

FEB 16 2018

2/15/2018 D:\Projects\441\SUBMIT

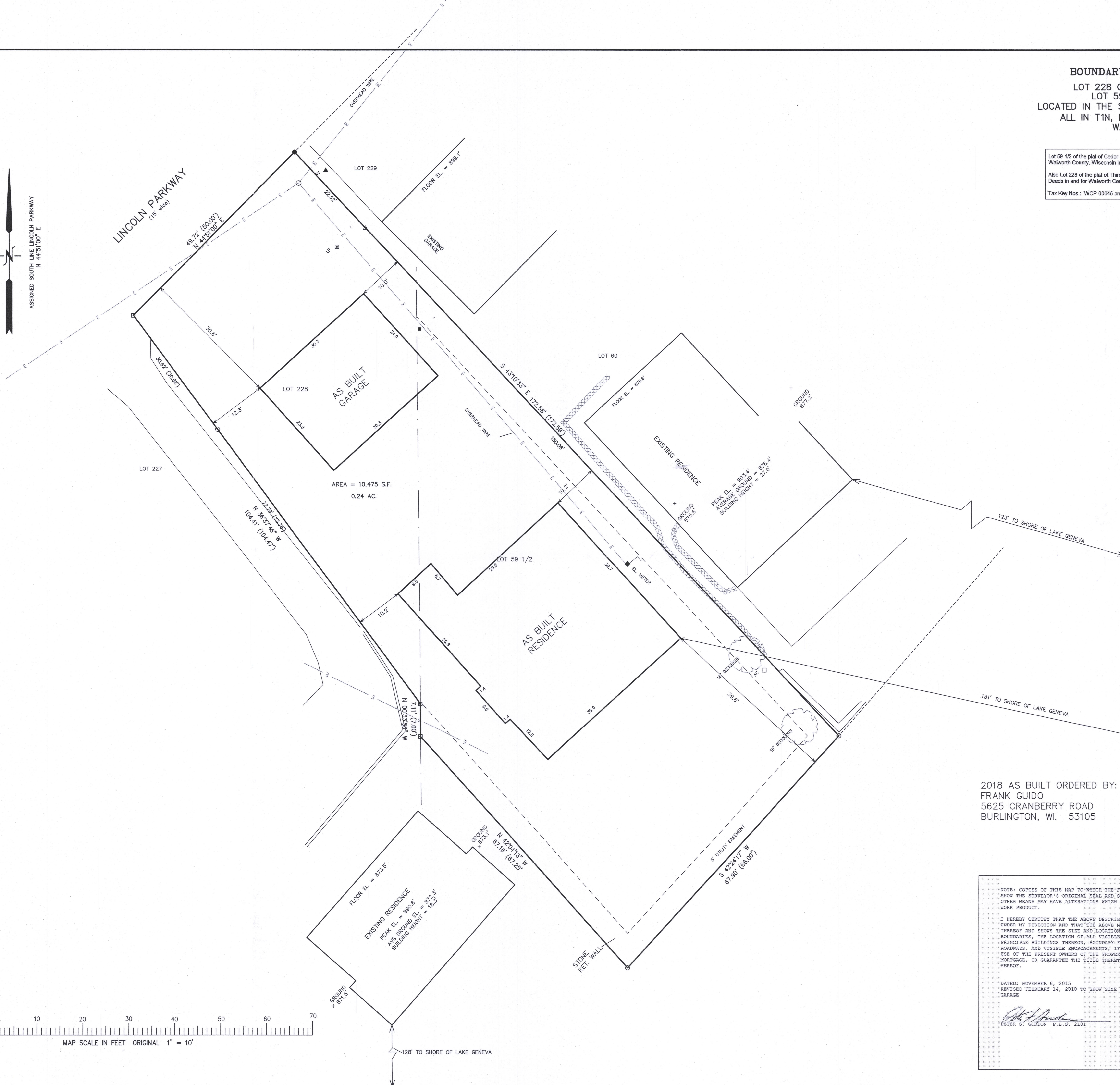
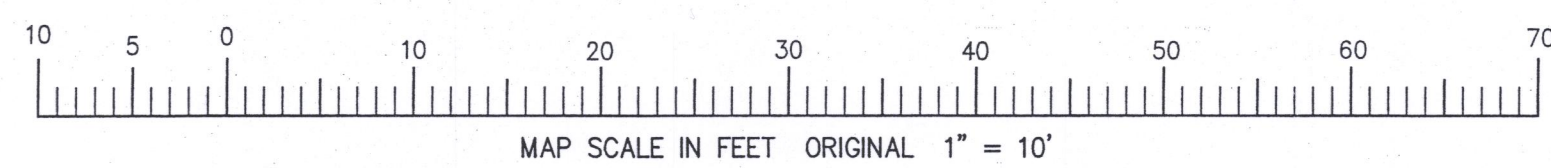
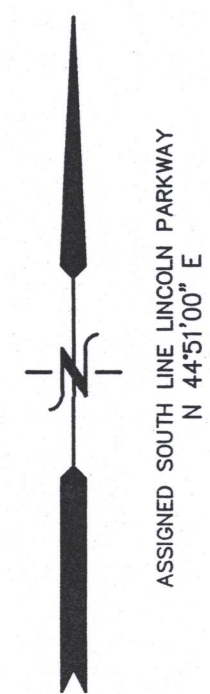

BOUNDARY & TOPOGRAPHIC SURVEY  
LOT 228 CEDAR POINT PARK 3rd ADD.&  
LOT 59 1/2 CEDAR POINT PARK  
LOCATED IN THE SE 1/4 SEC. 6 & THE NE 1/4 SEC. 7  
ALL IN T1N, R17 E, VILLAGE OF WILLIAMS BAY  
WALWORTH COUNTY, WI.

Lot 59 1/2 of the plat of Cedar Point Park, of record in the Office of the Register of Deeds in and for Walworth County, Wisconsin in Vol. 7 of Plats on page 108.  
Also Lot 228 of the plat of Third Addition to Cedar Point Park, of record in the Office of the Register of Deeds in and for Walworth County, Wisconsin in Vol. 9 of Plats on page 89.  
Tax Key Nos.: WCP 00045 and WCP3 00024

- LEGEND
- = FOUND IRON PIPE STAKE
  - = FOUND IRON REBAR STAKE
  - = FOUND CONCRETE MONUMENT
  - △ = FOUND PK NAIL
  - (XXX) = RECORDED AS

2018 AS BUILT ORDERED BY:  
FRANK GUIDO  
5625 CRANBERRY ROAD  
BURLINGTON, WI. 53105

NOTE: COPIES OF THIS MAP TO WHICH THE FOLLOWING CERTIFICATE WILL APPLY  
SHOW THE SURVEYOR'S ORIGINAL SEAL AND SIGNATURE IN RED INK. COPIES BY ANY  
OTHER MEANS MAY HAVE ALTERATIONS WHICH DO NOT REPRESENT THE SURVEYOR'S  
WORK PRODUCT.

I HEREBY CERTIFY THAT THE ABOVE DESCRIBED PROPERTY HAS BEEN SURVEYED  
UNDER MY DIRECTION AND THAT THE ABOVE MAP IS A TRUE REPRESENTATION  
THEREOF AND SHOWS THE SIZE AND LOCATION OF THE PROPERTY, ITS EXTERIOR  
BOUNDARIES, THE LOCATION OF ALL VISIBLE STRUCTURES, AND DIMENSIONS OF ALL  
PRINCIPAL BUILDINGS THEREON, BOUNDARY FENCES, APPARENT ENCROACHMENTS,  
ROADWAYS, AND VISIBLE ENCROACHMENTS, IF ANY. THIS SURVEY IS MADE FOR THE  
USE OF THE PRESENT OWNERS OF THE PROPERTY, AND ALSO THOSE WHO PURCHASE,  
MORTGAGE, OR GUARANTEE THE TITLE THEREIN WITHIN ONE YEAR FROM THE DATE  
HEREOF.

DATED: NOVEMBER 6, 2015  
REVISED FEBRUARY 14, 2018 TO SHOW SIZE & LOCATION OF AS BUILT RESIDENCE &  
GARAGE

*Peter S. Gordon*  
PETER S. GORDON P.L.S. 2101  
ELKHORN, WI

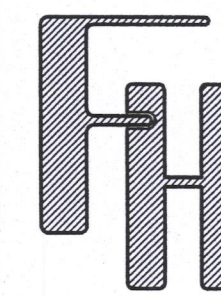
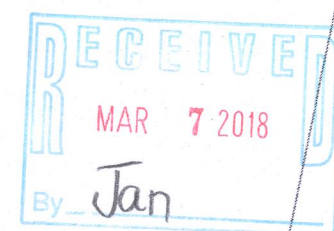
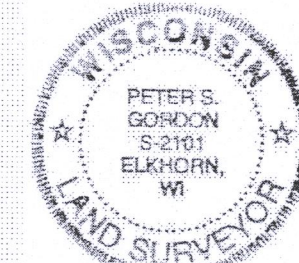

WORK ORDERED BY: SEAN MARSHALL  
6515 N. KILBOURN AVE  
LINCOLNWOOD, IL. 60712

FARRIS, HANSEN & ASSOCIATES, INC.  
ENGINEERING - ARCHITECTURE - SURVEYING  
7 RIDGWAY COURT P.O. BOX 437  
ELKHORN, WISCONSIN 53121  
OFFICE: (262) 723-2088 FAX: (262) 723-5886

REVISIONS

PROJECT NO.  
9411.16

DATE  
04-01-2016

SHEET NO.  
1 OF 1

WCP3-24  
WCP-45 011-2822