

X:\PROJECTS\5825\INDV LOTS\BLOCK\_1\LOT\_14\5825-01-14-17 ASBUILT.DWG

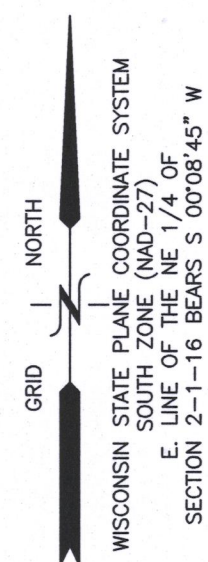

# PLAT OF SURVEY LOT 14, BLOCK 1 OF PRAIRIE VIEW SUBDIVISION

REC. IN CAB. C, SLIDE 195, AS DOC. NO. 623223  
LOCATED IN PART OF THE NW 1/4 AND NE 1/4 OF THE NE 1/4  
OF SECTION 2, TOWN 1 NORTH, RANGE 16 EAST, VILLAGE OF WILLIAMS BAY,  
WALWORTH COUNTY, WISCONSIN

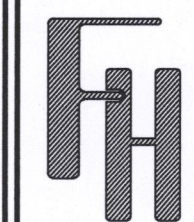
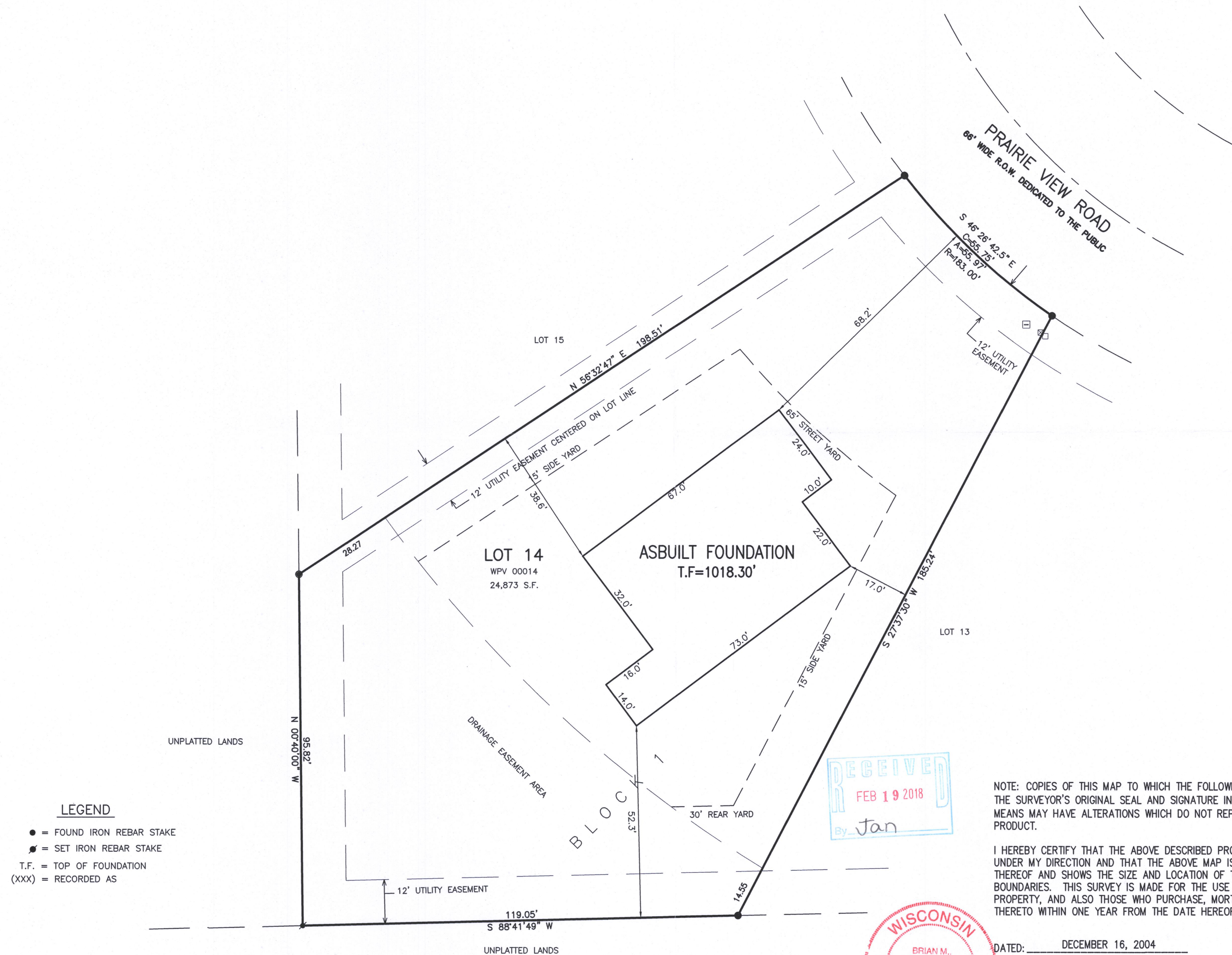

**PLAT OF SURVEY**  
JESSICA & RANDY HOHENSEE RESIDENCE  
529 PRAIRIEVIEW ROAD  
WILLIAMS BAY, WI 53191

WORK ORDERED BY -  
GENEVA LAKE DREAM HOMES  
900 WELLS STREET  
LAKE GENEVA, WI 53147

**FARRIS, HANSEN & ASSOCIATES, INC.**  
ENGINEERING - ARCHITECTURE - SURVEYING  
7 RIDGWAY COURT P.O. BOX 437  
ELKHORN, WISCONSIN 53121  
OFFICE: (262) 723-2098 FAX: (262) 723-5886

REVISIONS	
10/10/2017	LB
ADD PROP. RES.	
01/18/2018	AS-BUILT CB
FOUNDATION	

PROJECT NO.	5825.01.14.17
DATE:	12/16/2004
SHEET NO.	1 OF 1

WPV-14 011-2816