

REC. IN CAB. C, SLIDE 195, AS DOC. NO. 623223
LOCATED IN PART OF THE NW 1/4 AND NE 1/4 OF THE NE 1/4
OF SECTION 2, TOWN 1 NORTH, RANGE 16 EAST, VILLAGE OF WILLIAMS BAY,
WALWORTH COUNTY, WISCONSIN

REC. IN CAB. C, SLIDE 195, AS DOC. NO. 623223
LOCATED IN PART OF THE NW 1/4 AND NE 1/4 OF THE NE 1/4
OF SECTION 2, TOWN 1 NORTH, RANGE 16 EAST, VILLAGE OF WILLIAMS BAY,
WALWORTH COUNTY, WISCONSIN

GRID NORTH
WISCONSIN STATE PLANE COORDINATE SYSTEM
SOUTH ZONE (NAD-27)
E. LINE OF THE NE 1/4 OF
SECTION 2-1-16 BEARS S 00°08'45" W

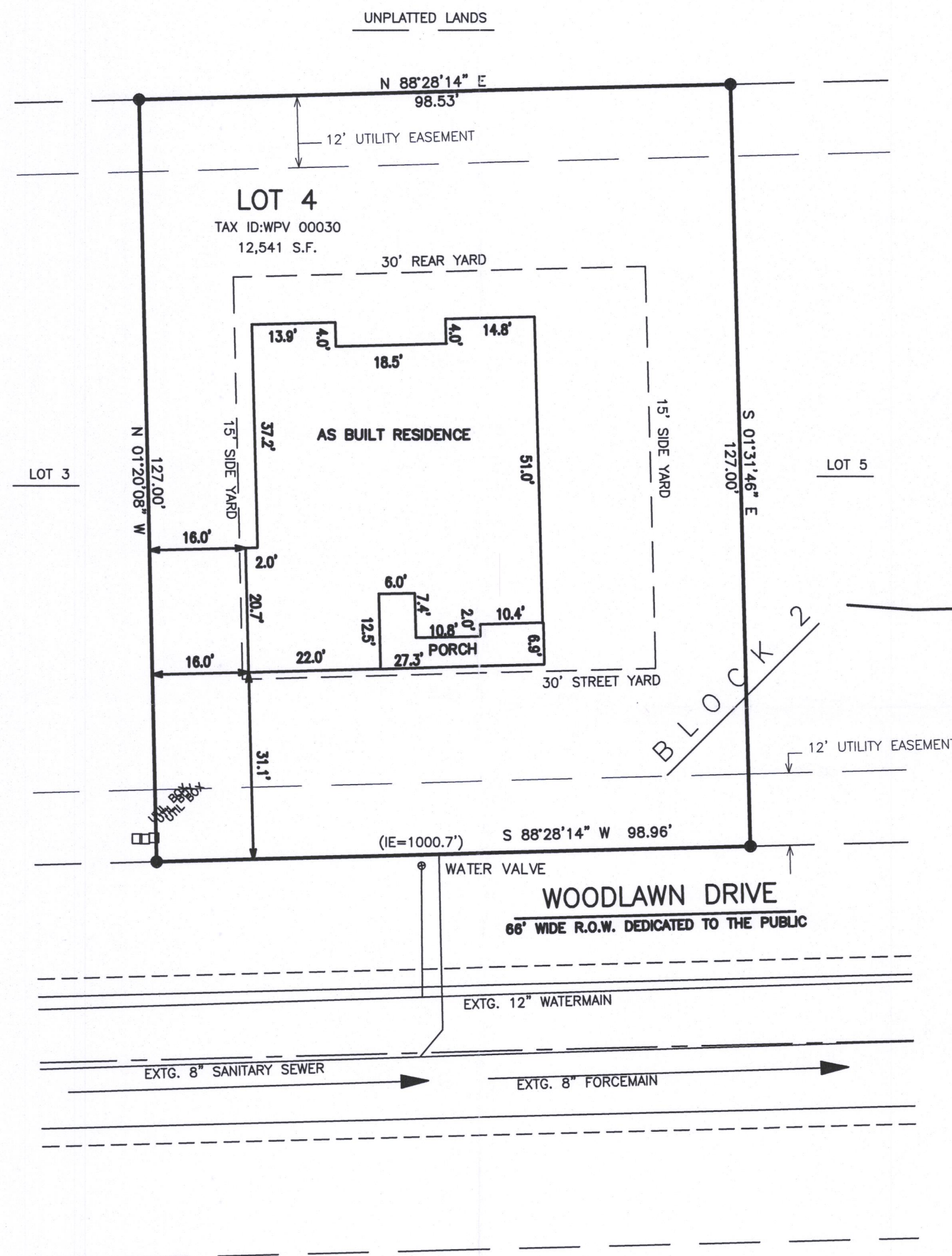

- = FOUND IRON PIPE STAKE, 1 3/8" O.D.
- ⚡ = FOUND IRON REBAR STAKE, 3/4" DIA.
- ▣ = FOUND CONCRETE COUNTY MONUMENT WITH BRASS CAP
- = SET SOLID ROUND IRON BAR STAKE, 1 5/16" x 30" x 4.60 lbs./ft.

ALL OTHER LOT AND OUTLOT CORNERS ARE
SET IRON REBAR STAKES, 3/4" x 24" x
1.50 lbs./ft.

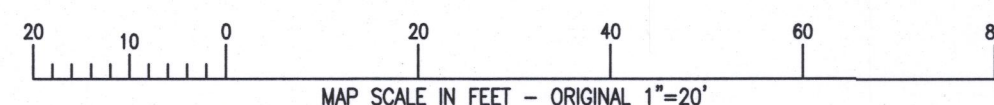

RECEIVED
FEB 19 2018
By Jan



I HEREBY CERTIFY THAT THE ABOVE DESCRIBED PROPERTY HAS BEEN SURVEYED UNDER MY DIRECTION AND THAT THE ABOVE MAP IS A TRUE REPRESENTATION THEREOF AND SHOWS THE SIZE AND LOCATION OF THE PROPERTY AND ITS EXTERIOR BOUNDARIES. THIS SURVEY IS MADE FOR THE USE OF THE PRESENT OWNERS OF THE PROPERTY, AND ALSO THOSE WHO PURCHASE, MORTGAGE, OR GUARANTEE THE TITLE THERETO WITHIN ONE YEAR FROM THE DATE HEREOF.

12/07/2017 REVISED TO
SHOW SIZE AND LOCATION
OF AS BUILT RESIDENCE.

BMC
BRIAN M. CARLSON P.L.S. 2039

- WORK ORDERED BY -
SHODEEN - MIKE PTACK
17 N. 1ST STREET - SUITE 7
GENEVA, IL 60134

HARRIS, HANSEN & ASSOCIATES, INC.
ENGINEERING - ARCHITECTURE - SURVEYING
7 RIDGWAY COURT P.O. BOX 437
ELKHORN, WISCONSIN 53121
OFFICE: (262) 723-2098 FAX: (262) 723-5886

REVISIONS

08/24/2017 - LB
ADD PROP. RES.

12/07/2017 - LB
AS BUILT

12/07/2017 - LB
AS BUILT

PROJECT NO.
5825.02.04

DATE:
07/29/2005

SHEET NO.
1 OF 1