

LAND-MARK SURVEYING
Mark L. Miritz
Wisconsin Professional Land Surveyor S-2582

N9330 Knuteson Drive
Whitewater, WI 53190
Phone: (262) 495-3284
MARKMIRITZ@
LAND-MARKSURVEYING.COM

JACKSON PARKWAY
(50' WIDE)

OWNERS:
ALLISON FAMILY TRUST
12659 GIBRALTAR DRIVE
SAN DIEGO, CA 92128

SITE ADDRESS:
641 JACKSON PARKWAY
WILLIAMS BAY, WI

PLAT OF SURVEY
LOTS 212 AND 214 OF CEDAR POINT PARK
SUBDIVISION, LOCATED IN THE VILLAGE
OF WILLIAMS BAY, WALWORTH COUNTY,
WISCONSIN.

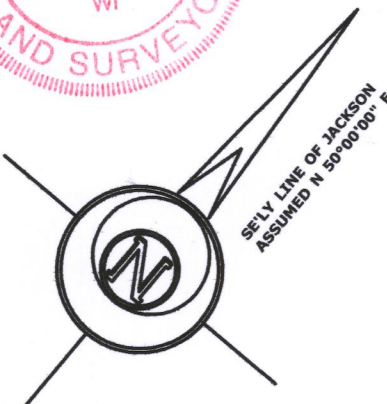

LEGEND

- FOUND IRON PIPE
- FOUND IRON ROD
- FOUND CONCRETE MONUMENT
- UTILITY POLE
- SANITARY SEWER MANHOLE
- SET IRON ROD, 18" LONG, WEIGHING 1.5 LBS./LINEAL FT., 3/4" DIA.
- RECORDED AS DIMENSION
- EXISTING FENCE

SCALE: 1 INCH = 20 FEET

"I hereby certify that the above described property has been surveyed by me or under my direction and that the above map is a true representation thereof and shows the size and location of the property, its exterior boundaries, the location of all visible structures and dimensions of all principal buildings thereon, boundary fences, apparent easements, roadways and visible encroachments, if any."
"This survey is made for the use of the present owners of the property, and also those who purchase, mortgage, or guarantee the title thereto within one year from date hereof."

Mark L. Miritz
MARK L. MIRITZ
WISCONSIN PROFESSIONAL
LAND SURVEYOR S-2582

DATE: NOV. 17, 2017 JOB NO. 17.1105

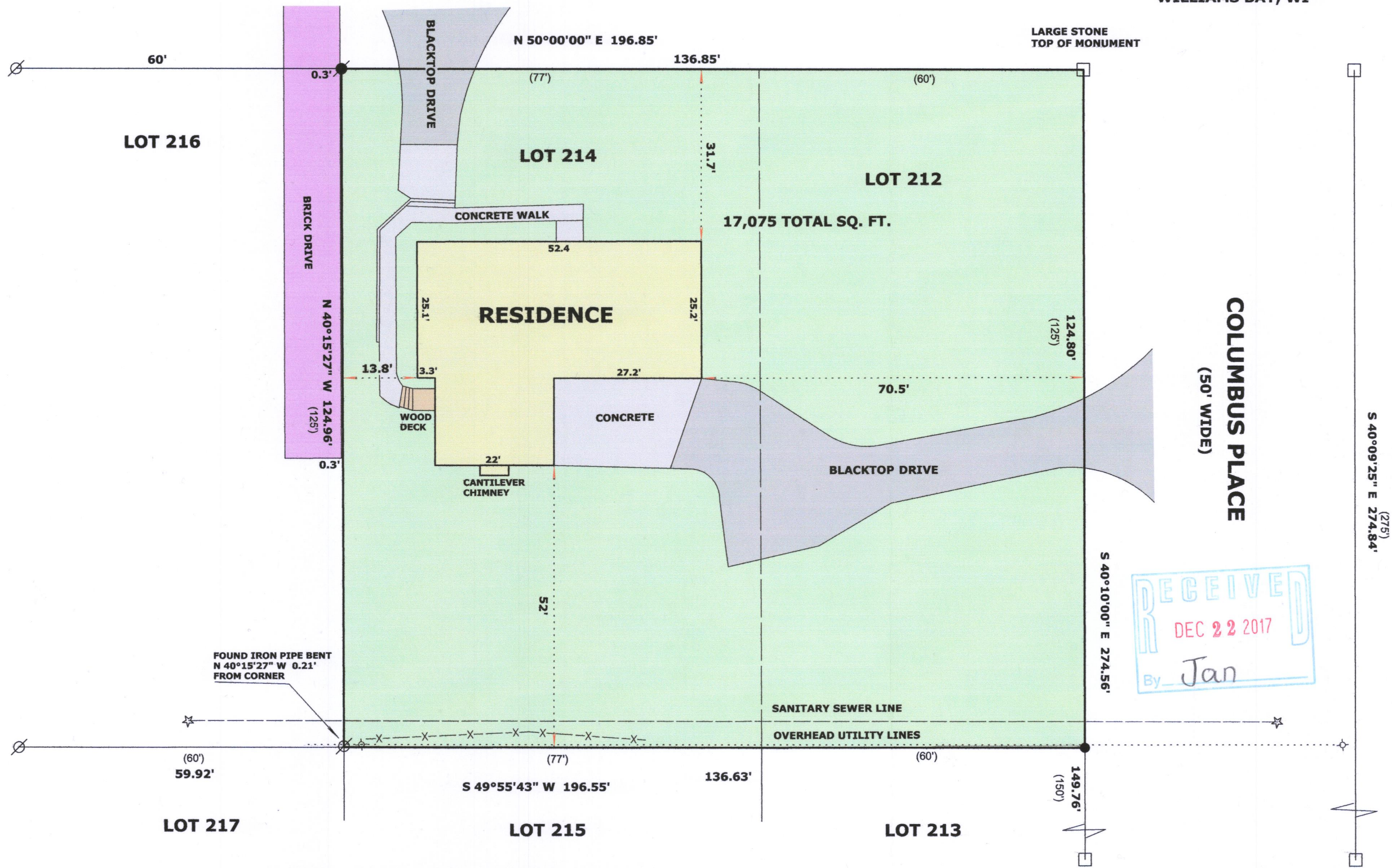

WCP-187
WCP-189
011-2808