

AMBIT LAND SURVEYING
8120-312th Avenue
Wheatland, WI. 53105-8934
Licensed Professionals in
both Illinois & Wisconsin

PLAT OF SURVEY
OF

PHONE: 262-537-4874
FAX: 262-537-4221
EMAIL: ambit@tds.net

Lot 3 and the west 35 feet of Lot 2 of LOCH VISTA CLUB SUBDIVISION NO. 1,
in the Village of Williams Bay, County of Walworth and State of Wisconsin.
PARCEL IDENTIFICATION NO.: WLV 00002

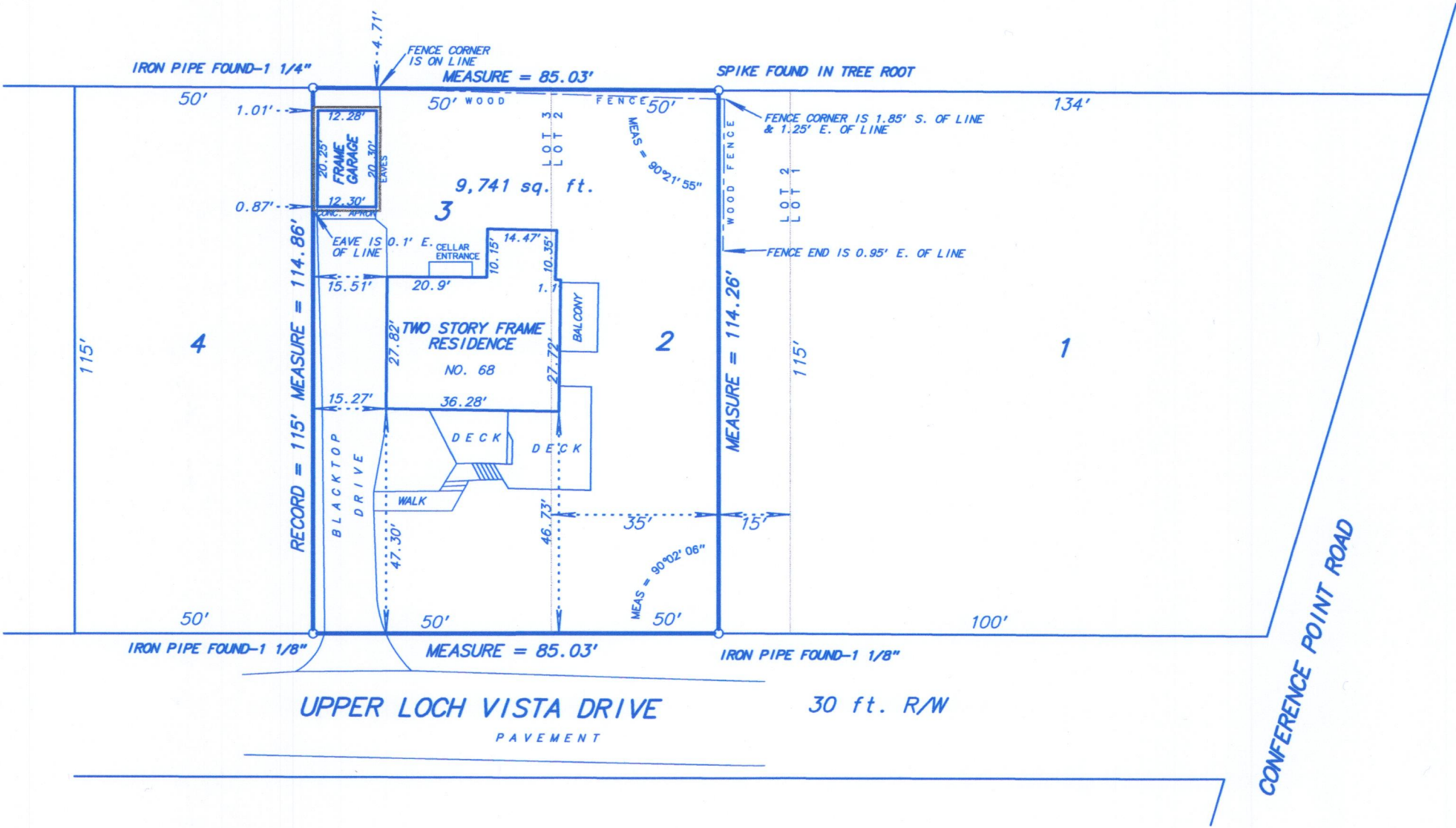

SCALE: 1 inch = 30 feet
ORDERED BY: D. Schiltz / Schiltz Law Offices
JOB NO.: 16017



Fieldwork completed on and date of certification: March 8, 2016
I hereby certify that I have surveyed the above described property and the above plat is a true representation thereof and shows the size and location of the property, its exterior boundaries, the location and dimensions of all visible structures thereon, boundary fences, apparent easements and roadways and visible encroachments, if any.
This survey is made for the exclusive use of the present owners of the property, and also those who purchase, mortgage or guarantee the title thereto within ONE YEAR from the date hereof.
Dated at Wheatland, Wisconsin this _____ day of _____ 2016.

Mark A. Bolender
Wisconsin Professional Land Surveyor 1784

WLV-2 011-2805