

AMBIT LAND SURVEYING
8120-312th Avenue
Wheatland, WI. 53105-8934
Licensed Professionals in
both Illinois & Wisconsin

PLAT OF SURVEY OF

PHONE: 262-537-4874
FAX: 262-537-4221
EMAIL: ambit@tds.net

Lot 24 and the West Half of the North Two-thirds of Lot 25 in LOCH VISTA CLUB
SUBDIVISION NO. 1, in the East Half of the Southeast Quarter of Section 1, Township 1
Quarter of Section 6, Township 1 North, Range 17 East of the 4th Principal Meridian,
being in the Village of Williams Bay, Walworth County, Wisconsin

PARCEL IDENTIFICATION NO.: WLW 00018

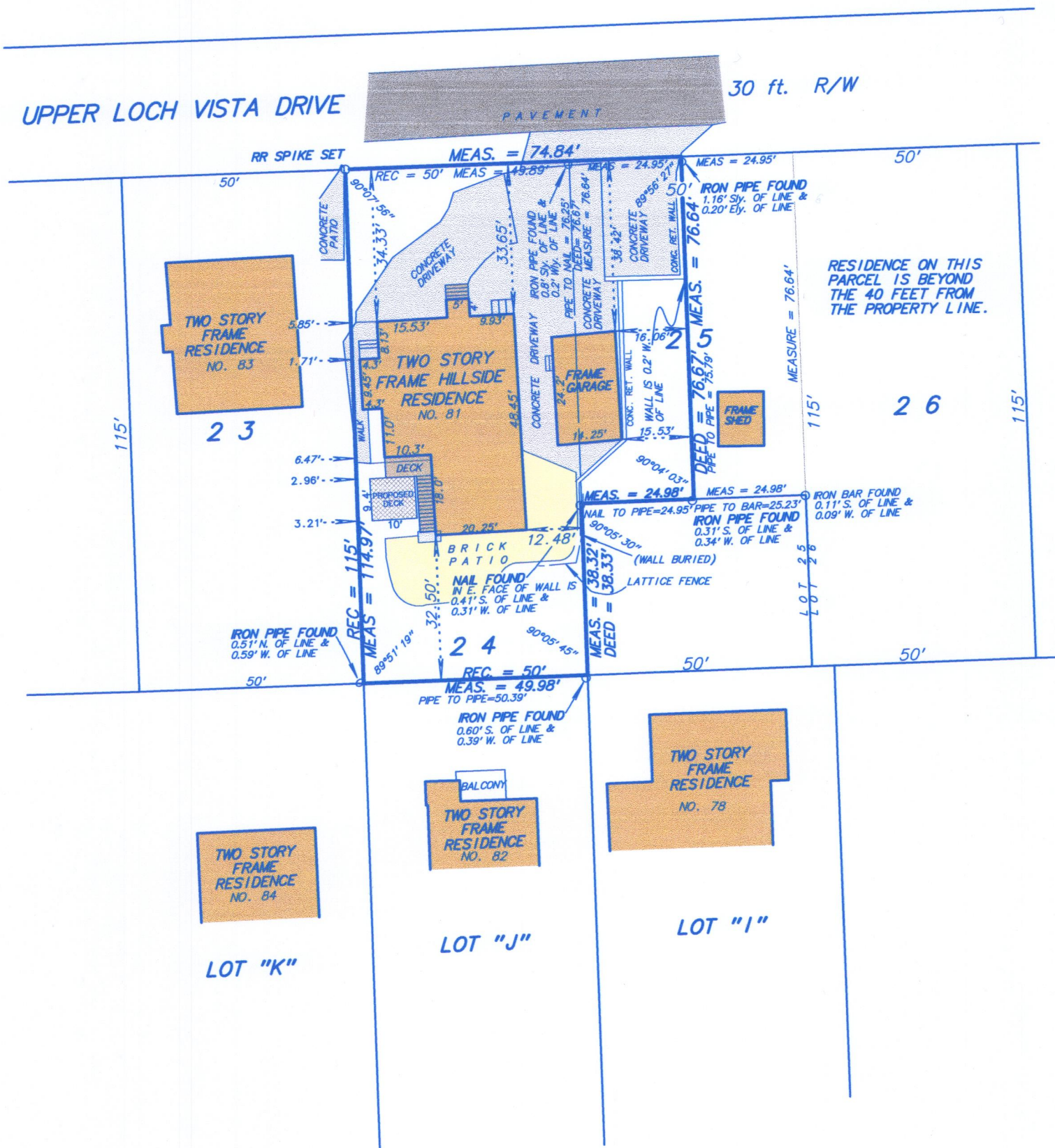

SCALE: 1 inch = 30 feet

ORDERED BY: M. Roth

JOB NO.: 16079

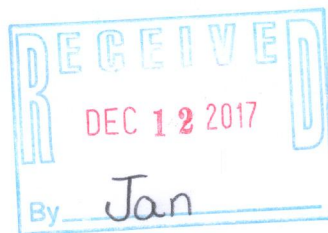

Fieldwork completed on and date of certification: May 17, 2016

I hereby certify that I have surveyed the above described property and the above plat is a true representation thereof and shows the size and location of the property, its exterior boundaries, the location and dimensions of all visible structures thereon, boundary fences, apparent easements and roadways and visible encroachments, if any.

This survey is made for the exclusive use of the present owners of the property, and also those who purchase, mortgage or guarantee the title thereto within ONE YEAR from the date hereof.

Dated at Wheatland, Wisconsin this _____ day of _____ 2016.

Mark A. Bolender
Wisconsin Professional Land Surveyor 1784

WLW-18

011-2804