

PREPARED FOR  
WYNTREE  
CONSTRUCTION

# PLAT OF SURVEY

- OF -

LOT 78 CEDAR POINT PARK, ACCORDING TO THE RECORDED PLAT  
THEREOF, LOCATED IN THE VILLAGE OF WILLIAMS BAY, COUNTY OF  
WALWORTH AND STATE OF WISCONSIN.

PATHFINDER SURVEYING  
(a NMB Company)  
P.O BOX 322  
LAKE GENEVA, WI. 53147  
WWW.PATHFINDERSURVEYING.NET  
262-248-8303

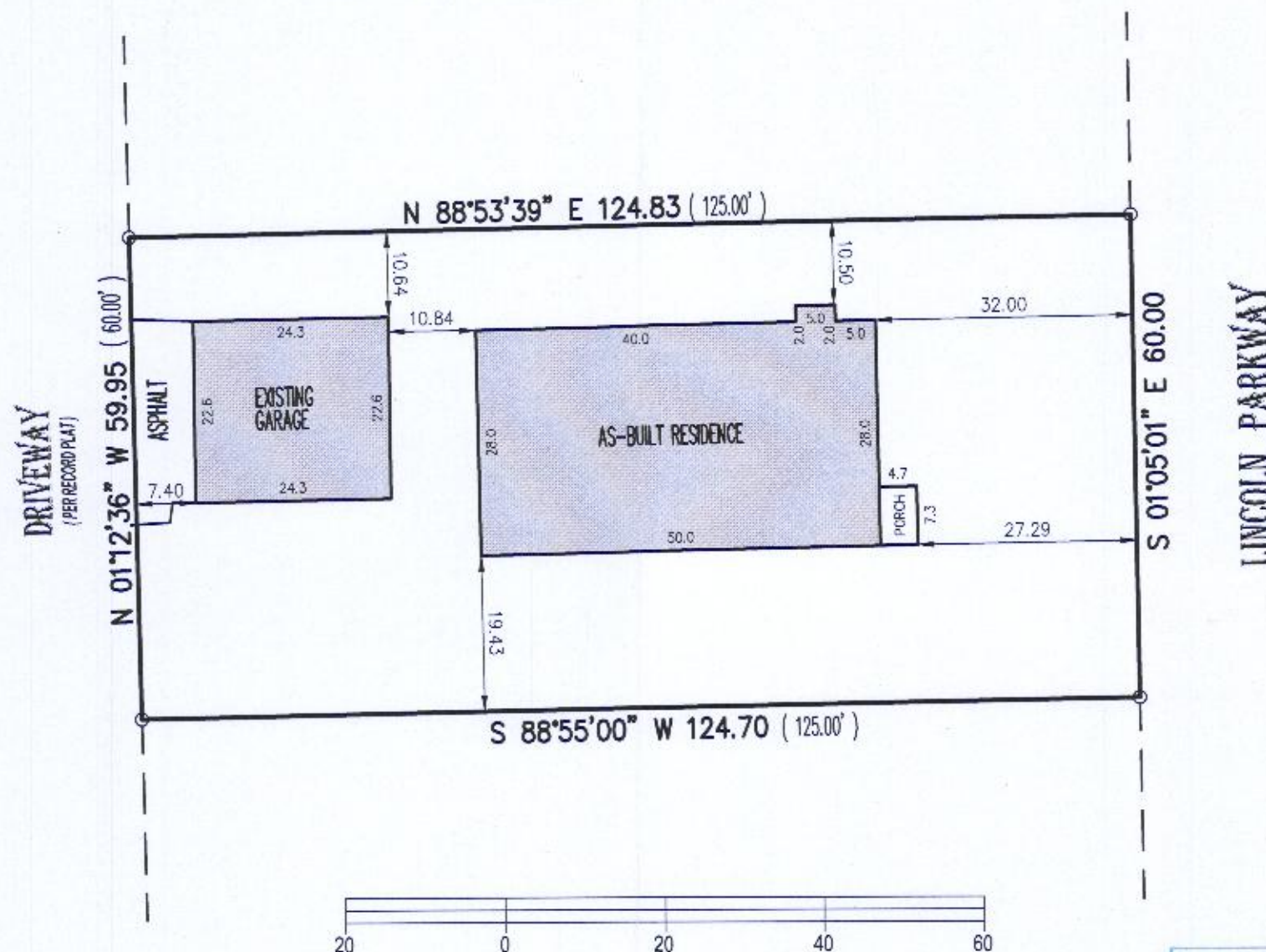
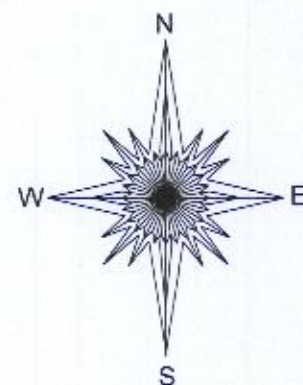

- ( ) = recorded as
- = found iron bar
- = found iron pipe
- = set iron pipe
- = set iron bar

SCALE 1" = 20'

JOB # 2017.0223.01

TAX ID # WCP 00061

BASIS OF BEARING OF THIS PLAT: THE US STATE PLANE  
COORDINATE SYSTEM SOUTH ZONE, NAD 83, WISCORS.

I hereby certify that I have surveyed the above- described property and the  
above map is a true representation thereof and shows the size and  
location of the property, its exterior boundaries, the location and dimensions  
of all structures thereon, fences, apparent easements and roadways and  
visible encroachments if any.

This survey is made for the present owners of the property, and those who  
purchase, mortgage, or guarantee the title thereto, within one year from the  
date hereof.

DATED THIS 27TH DAY OF OCTOBER, 2017.

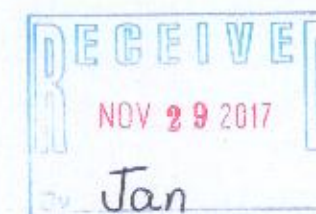

*Mark R. Madsen*  
MARK R. MADSEN S - 2271  
Wisconsin Professional Land Surveyor

011-2798