

OCT 19 2017

X:\PROJECTS\5825\INDIV LOTS\BLOCK_1\LOT_14\5825_01_14_17\ACAD\5825-01-14-17_SGDECP.DWG

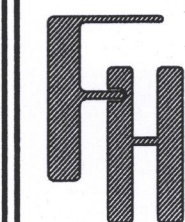
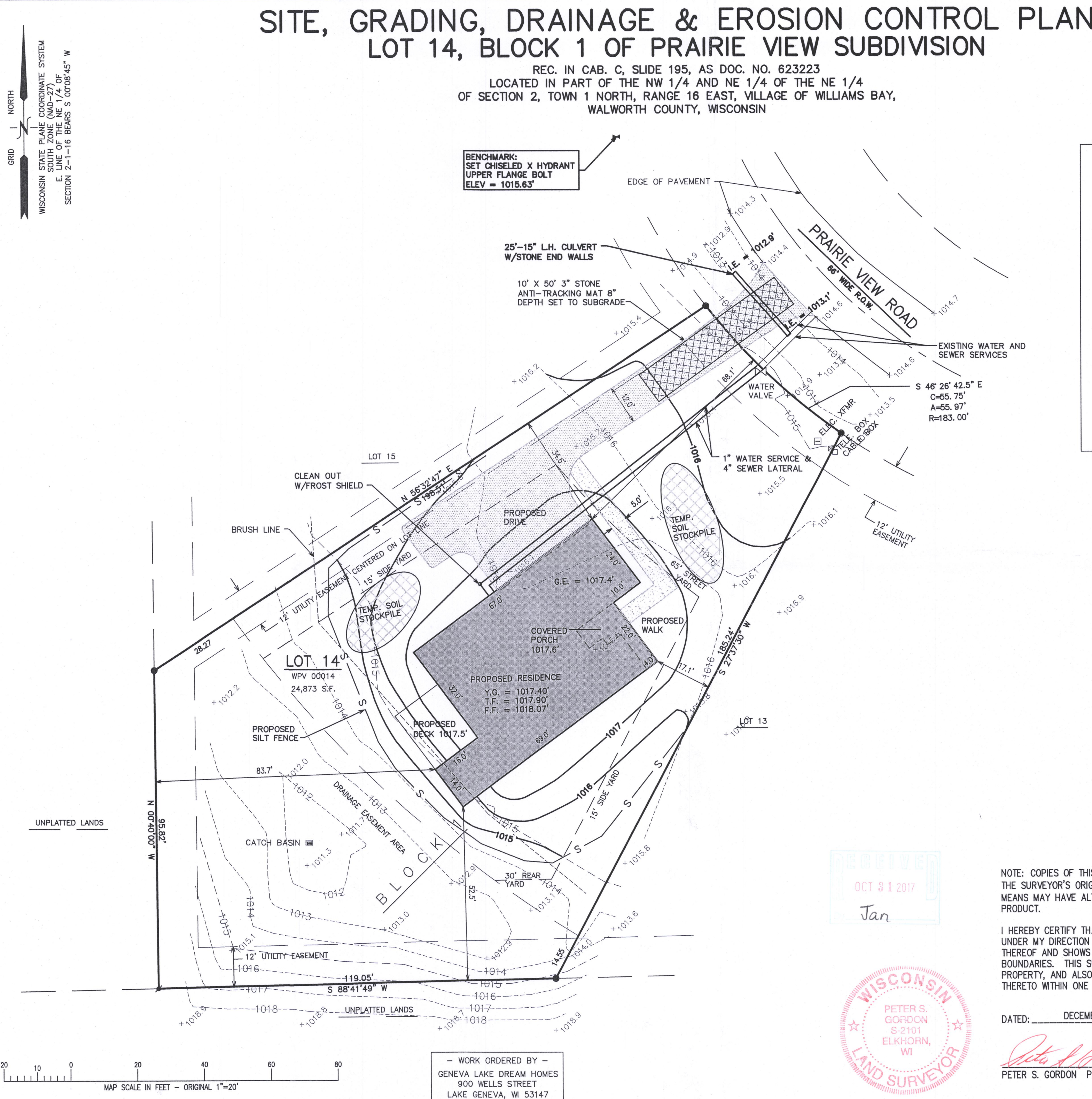

JESSICA & RANDY HOHENSEE RESIDENCE
529 PRAIRIEVIEW ROAD
WILLIAMS BAY, WI 53191

FARRIS, HANSEN & ASSOCIATES, INC.
ENGINEERING - ARCHITECTURE - SURVEYING
7 RIDGWAY COURT P.O. BOX 437
ELKHORN, WISCONSIN 53121
OFFICE: (262) 723-2098 FAX: (262) 723-5886

REVISIONS

10/10/2017 - LB
ADD PROP. RES.
10/17/2017 - LB
PREP. SGDECP
10/18/2017 - LB
SGDECP

PROJECT NO.
5825.01.14.17

DATE:
12/16/2004

SHEET NO.
1 OF 1