

PLAT OF SURVEY LOT 57 OF LACKEY BROTHERS SUBDIVISION

LOCATED IN THE S/E 1/4 SECTION 1, TOWN 1 NORTH, RANGE 16 EAST
VILLAGE OF WILLIAMS BAY
WALWORTH COUNTY, WISCONSIN

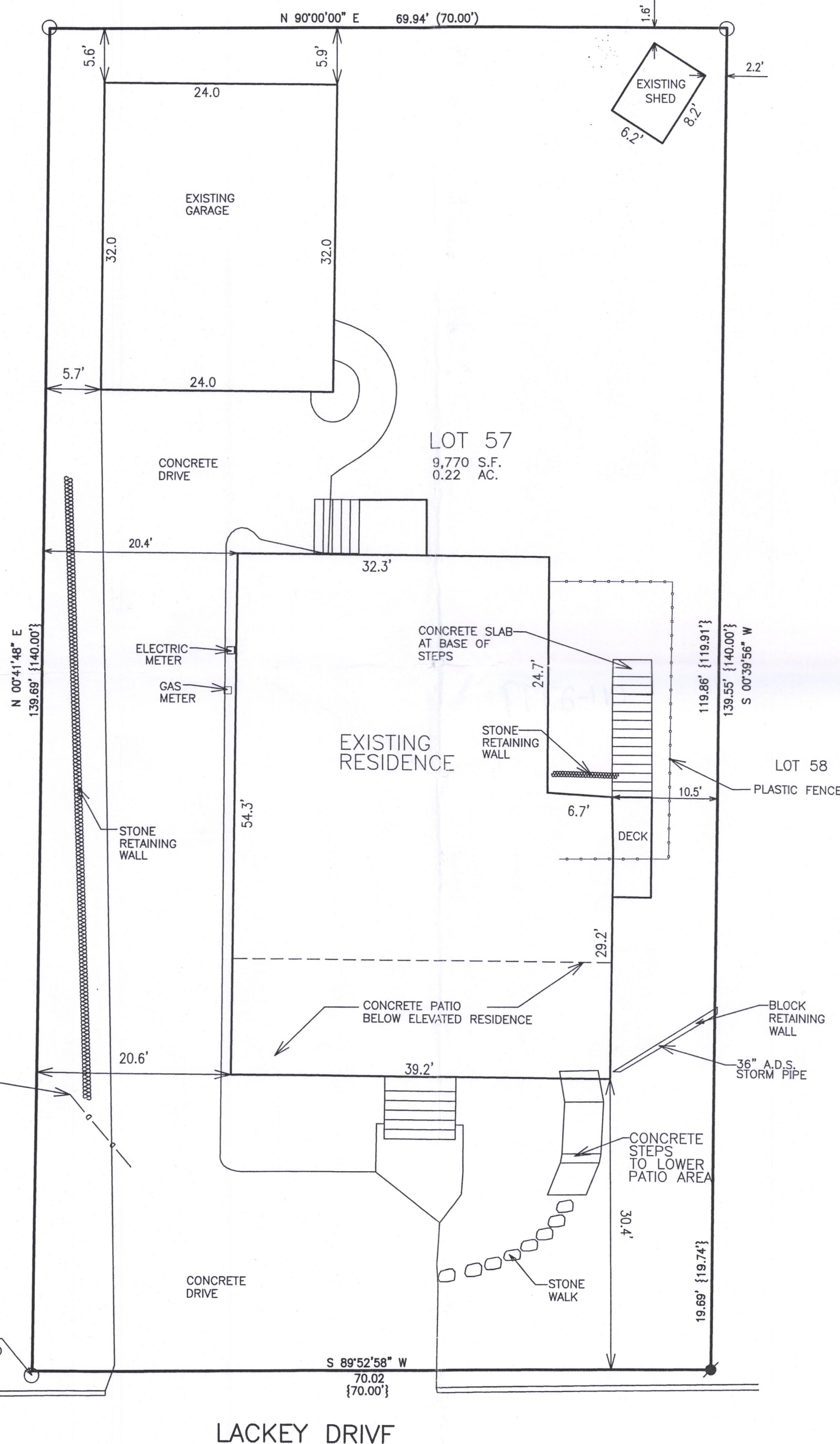
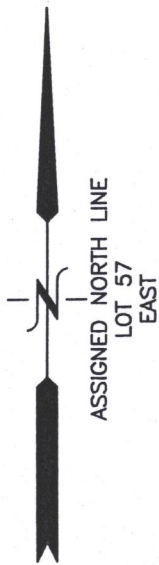

Lot 57 in Lackey Brothers' Subdivision to the Village of Williams Bay, according to the recorded plat thereof, Walworth County, Wisconsin.

LEGAL DESCRIPTION

LOT 56

LOT 58

LEGEND
○ = FOUND IRON PIPE STAKE
● = SET IRON REBAR STAKE
{xxx} = RECORDED AS

MAP SCALE IN FEET - ORIGINAL 1"=10'

LACKEY DRIVE



NOTE: COPIES OF THIS MAP TO WHICH THE FOLLOWING CERTIFICATE WILL APPLY SHOW THE SURVEYOR'S ORIGINAL SEAL AND SIGNATURE IN RED INK. COPIES BY ANY OTHER MEANS MAY HAVE ALTERATIONS WHICH DO NOT REPRESENT THE SURVEYOR'S WORK PRODUCT.

I HEREBY CERTIFY THAT THE ABOVE DESCRIBED PROPERTY HAS BEEN SURVEYED UNDER MY DIRECTION AND THAT THE ABOVE MAP IS A TRUE REPRESENTATION THEREOF AND SHOWS THE SIZE AND LOCATION OF THE PROPERTY, ITS EXTERIOR BOUNDARIES, THE LOCATION OF ALL VISIBLE STRUCTURES, AND DIMENSIONS OF ALL PRINCIPLE BUILDINGS THEREON, BOUNDARY FENCES, APPARENT EASEMENTS, ROADWAYS, AND VISIBLE ENCROACHMENTS, IF ANY. THIS SURVEY IS MADE FOR THE USE OF THE PRESENT OWNERS OF THE PROPERTY, AND ALSO THOSE WHO PURCHASE, MORTGAGE, OR GUARANTEE THE TITLE THERETO WITHIN ONE YEAR FROM THE DATE HEREOF.

DATED: 08/07/2017

PETER S. GORDON P.L.S. 2101

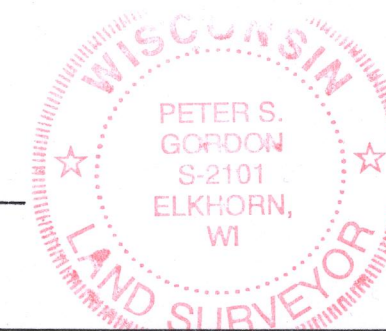

WORK ORDERED BY -
PAT CRANDALL
423 WILLIAMS BURG AVE.
GENEVA, IL 60134

FARRIS, HANSEN & ASSOCIATES, INC.
ENGINEERING - ARCHITECTURE - SURVEYING
7 RIDGWAY COURT P.O. BOX 437
ELKHORN, WISCONSIN 53121
OFFICE: (262) 723-2098 FAX: (262) 723-5886

REVISIONS

PROJECT NO.
8017.17
DATE:
08/08/2017
SHEET NO.
1 OF 1

WLB-56

011-2779

011-9110