

PREPARED FOR  
DORTHY HIGGINS GERBER  
SHOREWEST REALTY  
LAKE GENEVA, WI

# PLAT OF SURVEY

- OF -

LOT 44 WILLABAY WOODS, A SUBDIVISION LOCATED IN THE NE 1/4  
OF THE NE 1/4 AND THE NW 1/4 OF THE NE 1/4 OF SECTION 6, TOWN  
1 NORTH, RANGE 17 EAST, VILLAGE OF WILLIAMS BAY, WALWORTH  
COUNTY, WISCONSIN.

PATHFINDER SURVEYING INC.  
(formerly)  
J.K. SURVEYING INC.  
P.O BOX 322  
LAKE GENEVA, WI. 53147  
WWW.PATHFINDERSURVEYING.NET  
262-248-8303

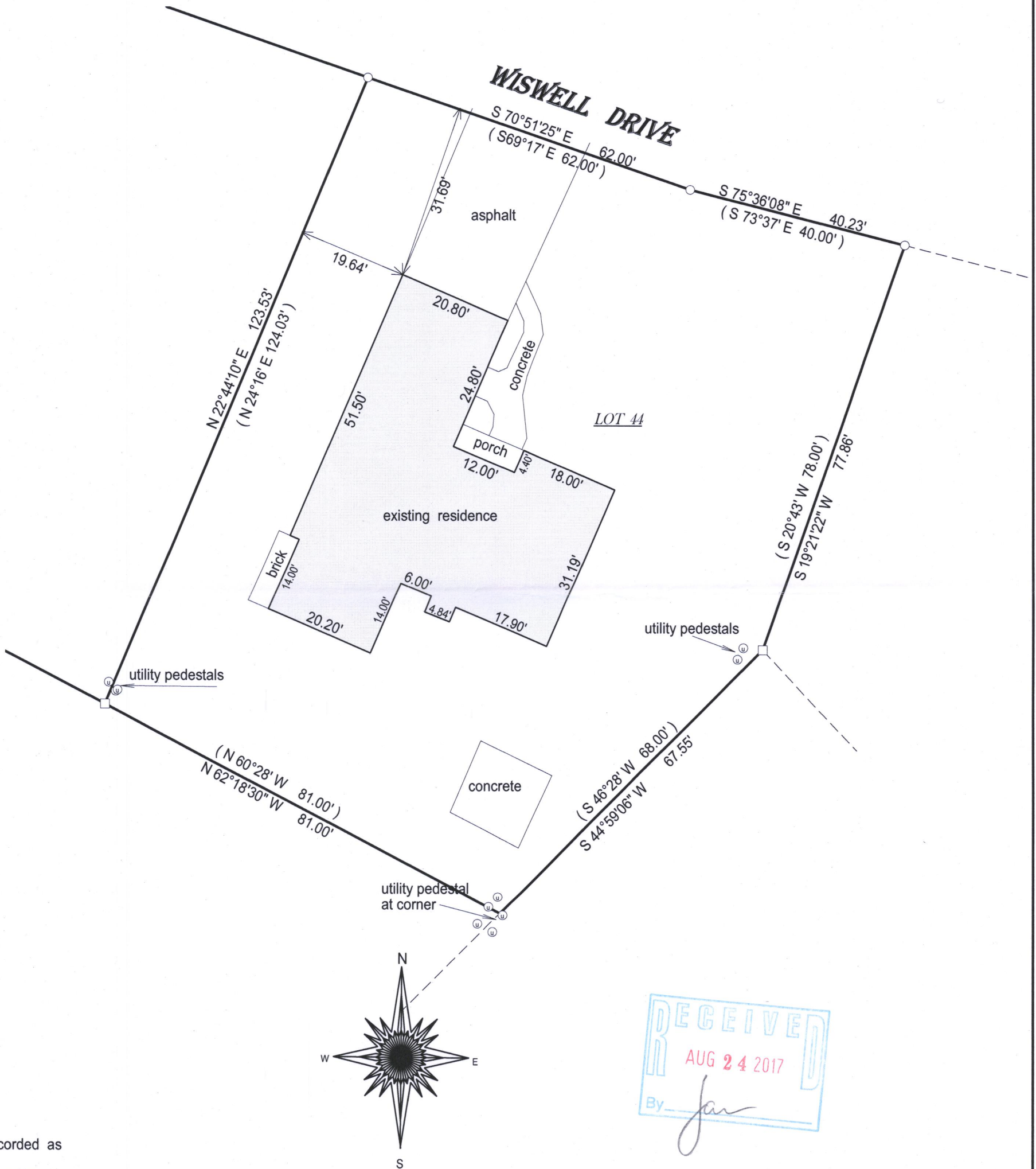

- ( ) = recorded as
- = found iron bar
- = found iron pipe
- = set iron pipe
- = set iron bar

SCALE 1" = 20'

JOB # 17-162

TAX ID # WUW 00044

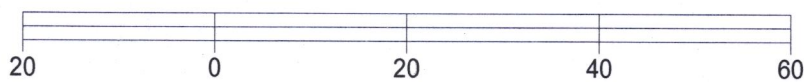

BASIS OF BEARING OF THIS PLAT: THE US STATE PLANE COORDINATE  
SYSTEM SOUTH ZONE, NAD 83. WISCORS.

I hereby certify that I have surveyed the above- described property and the  
above map is a true representation thereof and shows the size and  
location of the property, its exterior boundaries, the location and  
dimensions of all structures thereon, fences, apparant easements and  
roadways and visible encroachments if any.

This survey is made for the present owners of the property, and those who  
purchase, mortgage, or guarantee the title thereto, within one year from  
the date hereof.

DATED THIS 16TH DAY OF JUNE, 2017.

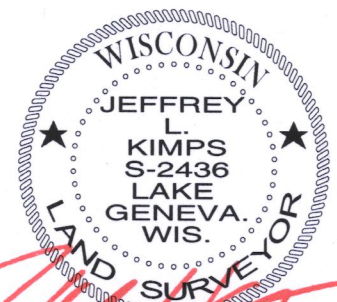
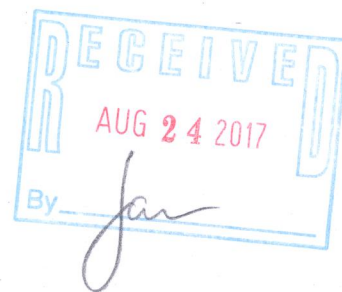

JEFFREY L KIMPS S - 2436  
Wisconsin Professional Land Surveyor  
( original if signed in red )

011-2771