

PREPARED FOR :
DIANE KRAUSE
@ PROPERTIES
LAKE GENEVA, WI. 53147

PLAT OF SURVEY

- OF -

LOT 3, BLOCK 3, LAKEWOOD TRAILS SUBDIVISION, LOCATED
IN THE NE 1/4 AND NW 1/4 OF THE NW 1/4 OF SECTION 1,
TOWN 1 NORTH, RANGE 16 EAST, VILLAGE OF WILLIAMS
BAY, WALWORTH COUNTY, WISCONSIN.

PATHFINDER SURVEYING INC.
(formerly)
J.K. SURVEYING INC.
P.O BOX 322
LAKE GENEVA, WI. 53147
WWW.PATHFINDERSURVEYING.NET
262-248-8303

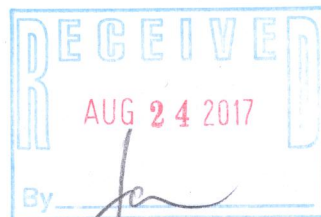
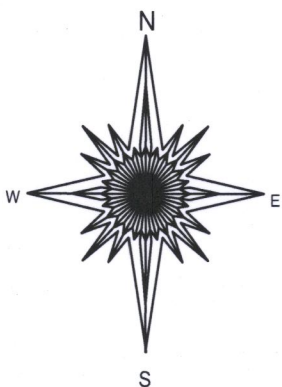
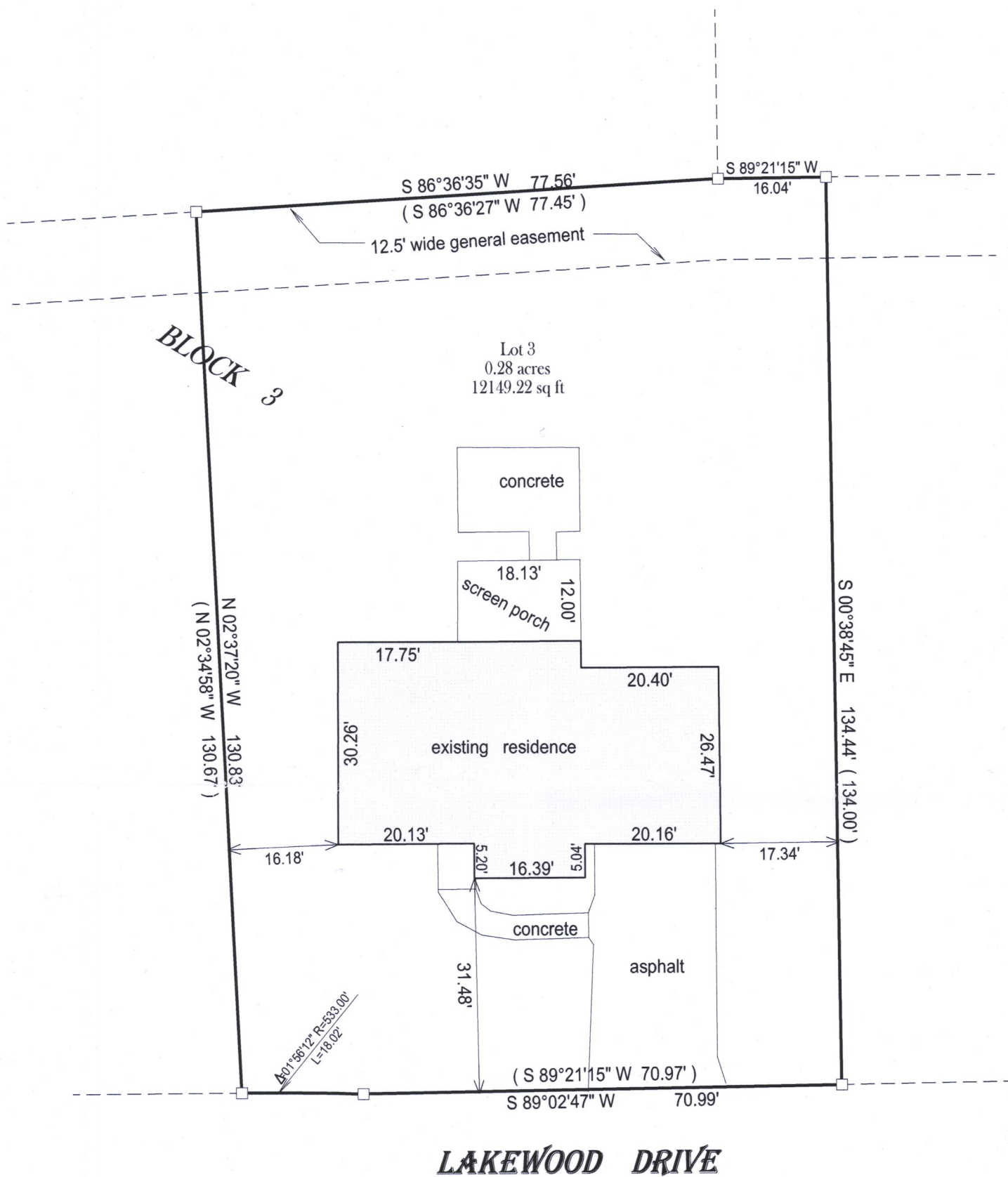

- () = recorded as
- = found iron bar
- = found iron pipe
- = set iron pipe
- = set iron bar

SCALE 1" = 20'

JOB # 17-147

TAX ID # WLAK 00034

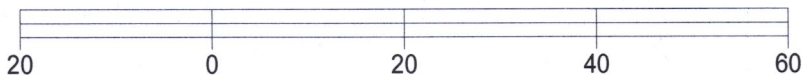

BASIS OF BEARING OF THIS PLAT: THE SUBDIVISION PLAT
OF RECORD.

I hereby certify that I have surveyed the above- described property and the
above map is a true representation thereof and shows the size and
location of the property, its exterior boundaries, the location and
dimensions of all structures thereon, fences, apparrant easements and
roadways and visible encroachments if any.

This survey is made for the present owners of the property, and those who
purchase, mortgage, or guarantee the title thereto, within one year from
the date hereof.

DATED THIS 8TH DAY OF JUNE, 2017.



JEFFREY L KIMPS S - 2436
Wisconsin Professional Land Surveyor
(original if signed in red)

011-2768