

PREPARED FOR  
WYNTREE CONSTRUCTION

# PLAT OF SURVEY

- OF -

LOT 78 CEDAR POINT PARK, ACCORDING TO THE RECORD PLAT THEREOF,  
LOCATED IN THE VILLAGE OF WILLIAMS BAY, COUNTY OF WALWORTH  
AND STATE OF WISCONSIN.

PATHFINDER SURVEYING INC.  
(formerly)  
J.K. SURVEYING INC.  
P.O BOX 322  
LAKE GENEVA, WI. 53147  
WWW.PATHFINDERSURVEYING.NET  
262-248-8303

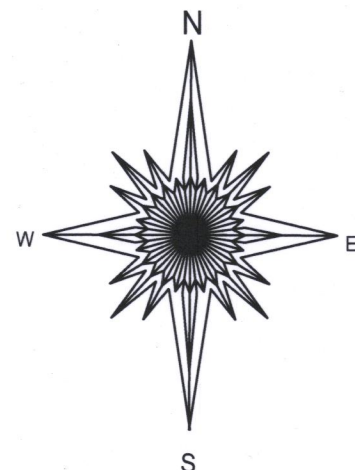

DRIVEWAY  
(PER RECORD PLAT)

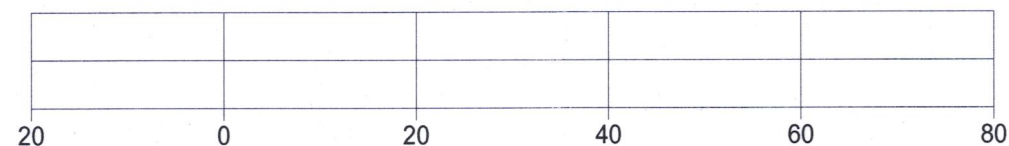
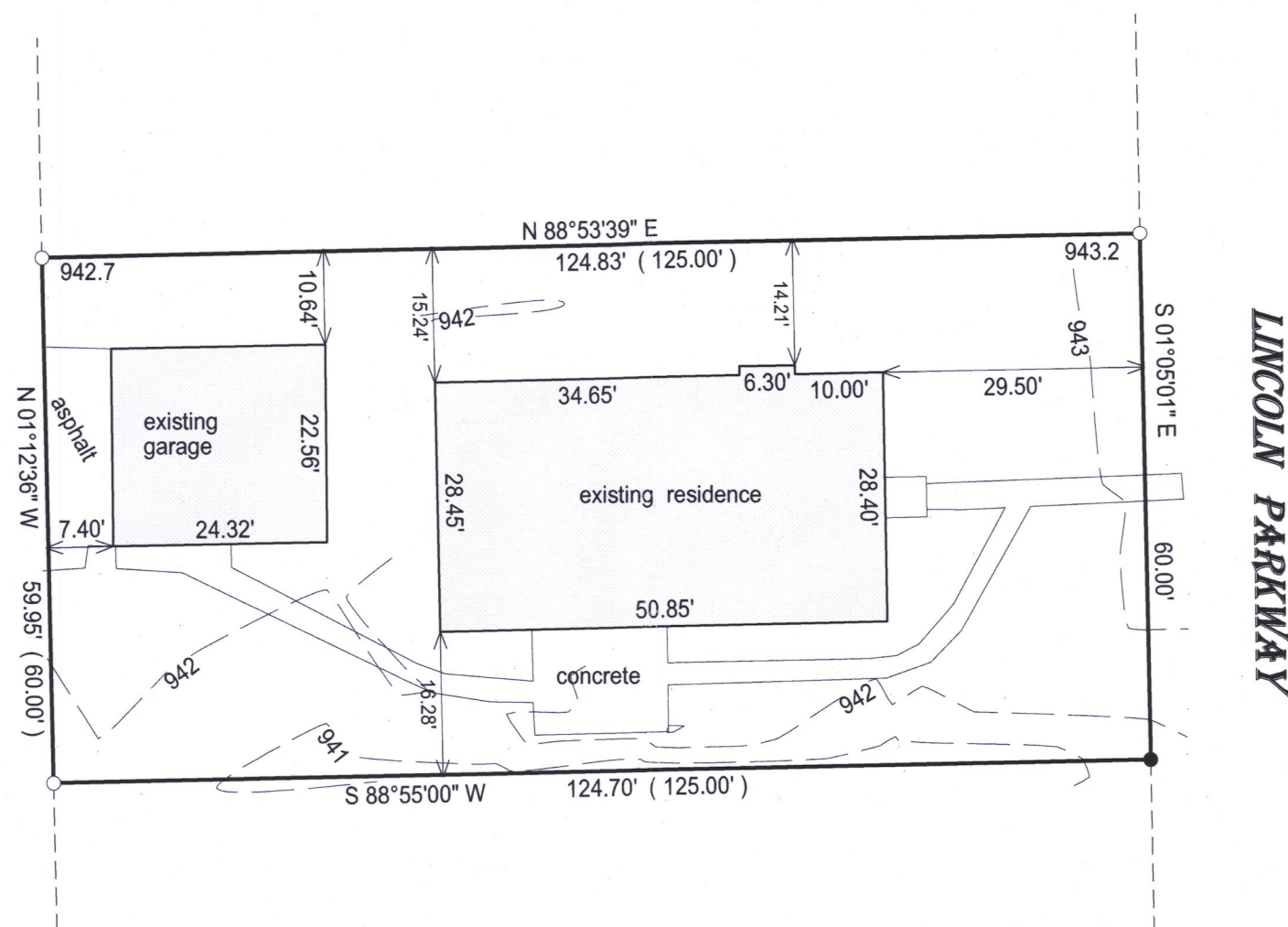

BASIS OF BEARING OF THIS PLAT: THE US STATE PLANE COORDINATE SYSTEM  
SOUTH ZONE, NAD 83. WISCORS.

"I hereby certify that I have surveyed the above described property and that the above  
map is a true representation of its exterior boundary and shows the size and location of  
all visible structures, apparent easements and encroachments if any."

This survey is made for the present owners of the property, and those who  
purchase, mortgage, or guarantee the title thereto, within one year from  
the date hereof.

DATED THIS 10TH DAY, OF JUNE 2017.

( ) = recorded as

□ = found iron bar

○ = found iron pipe

● = set iron pipe

■ = set iron bar

SCALE 1" = 20'

JOB # 17-151

TAX ID # WCP 00061

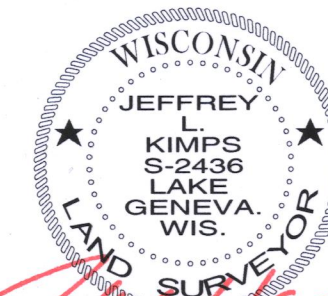
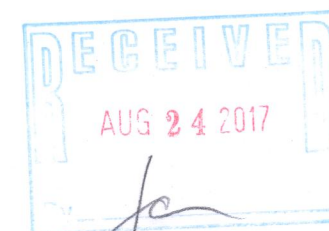

JEFFREY L KIMPS S - 2436  
Wisconsin Professional Land Surveyor  
(original if signed in red)

011-2767