

PLAT OF SURVEY

- OF -

PATHFINDER SURVEYING INC.
(formerly)
J.K. SURVEYING INC.
P.O BOX 322
LAKE GENEVA, WI. 53147
WWW.PATHFINDERSURVEYING.NET
262-248-8303

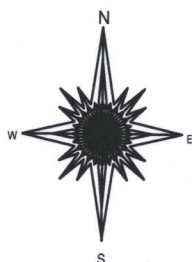
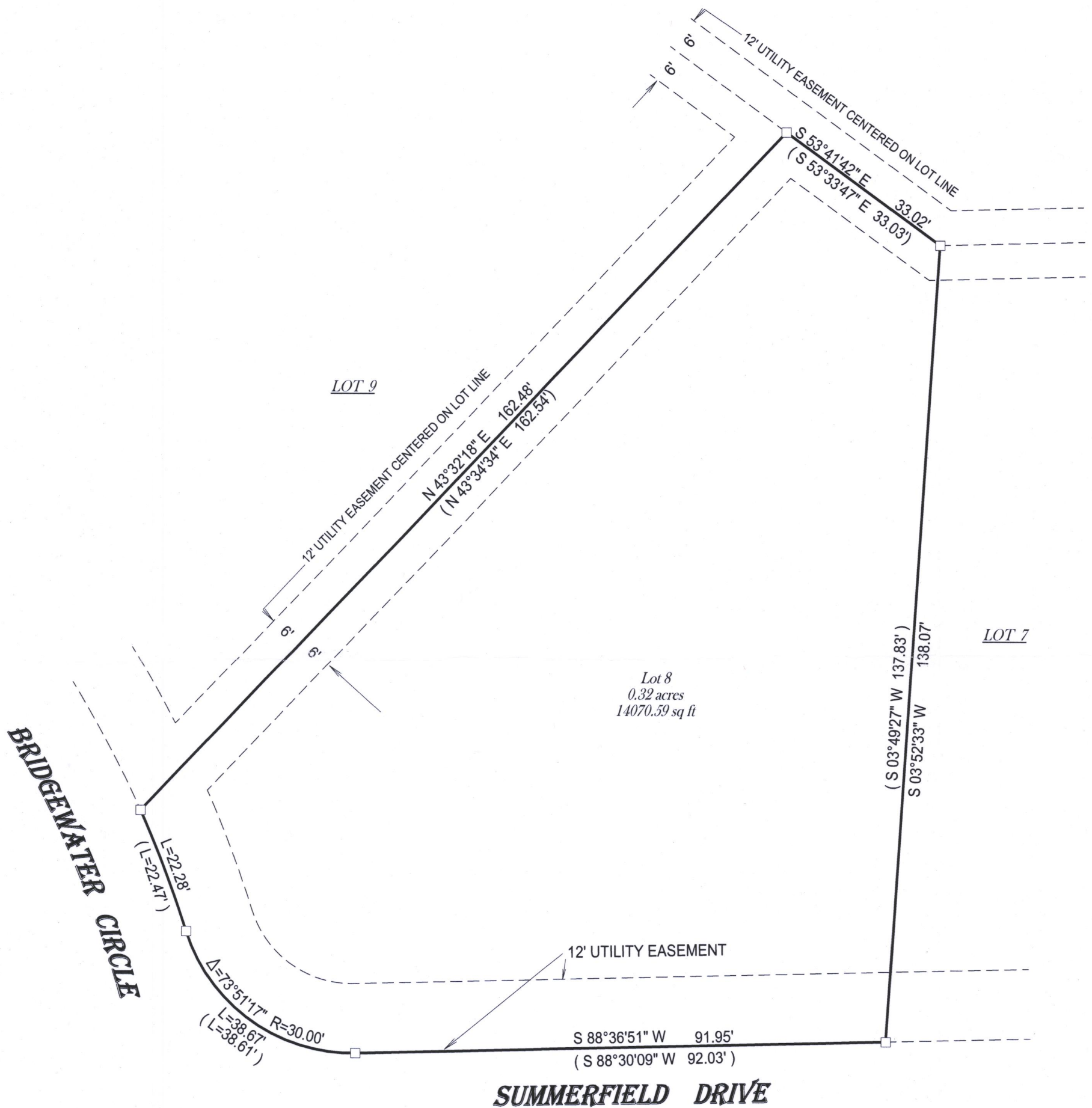

I hereby certify that I have surveyed the above- described property and the above map is a true representation thereof and shows the size and location of the property, its exterior boundaries, the location and dimensions of all structures thereon, fences, apparrant easements and roadways and visible encroachments if any.

DATED THIS 26TH DAY OF JUNE, 2007.

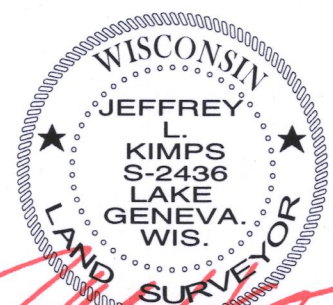
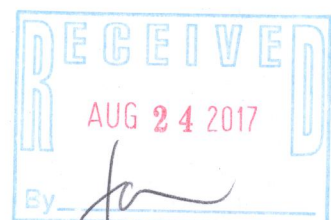

JEFFREY L KIMPS S - 2436
Wisconsin Professional Land Surveyor
(original if signed in red)

() = recorded as
 □ = found iron bar
 ○ = found iron pipe
 ● = set iron pipe
 ■ = set iron bar

SCALE 1" = 20'

JOB # 17-171

TAX ID # WPV 00085

WPV- 85

011-2766