

JUN 19 2017

X:\PROJECTS\5825\INDIV LOTS\BLOCK 4\LOT 11\5825-04-11-17.DWG

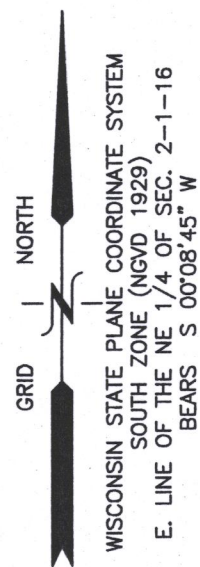

# PLAT OF SURVEY LOT 11, BLOCK 4 OF PRAIRIE VIEW SUBDIVISION

REC. IN CAB. C, SLIDE 195, AS DOC. NO. 623223  
LOCATED IN PART OF THE NW 1/4 AND NE 1/4 OF THE NE 1/4  
OF SECTION 2, TOWN 1 NORTH, RANGE 16 EAST, VILLAGE OF WILLIAMS BAY,  
WALWORTH COUNTY, WISCONSIN

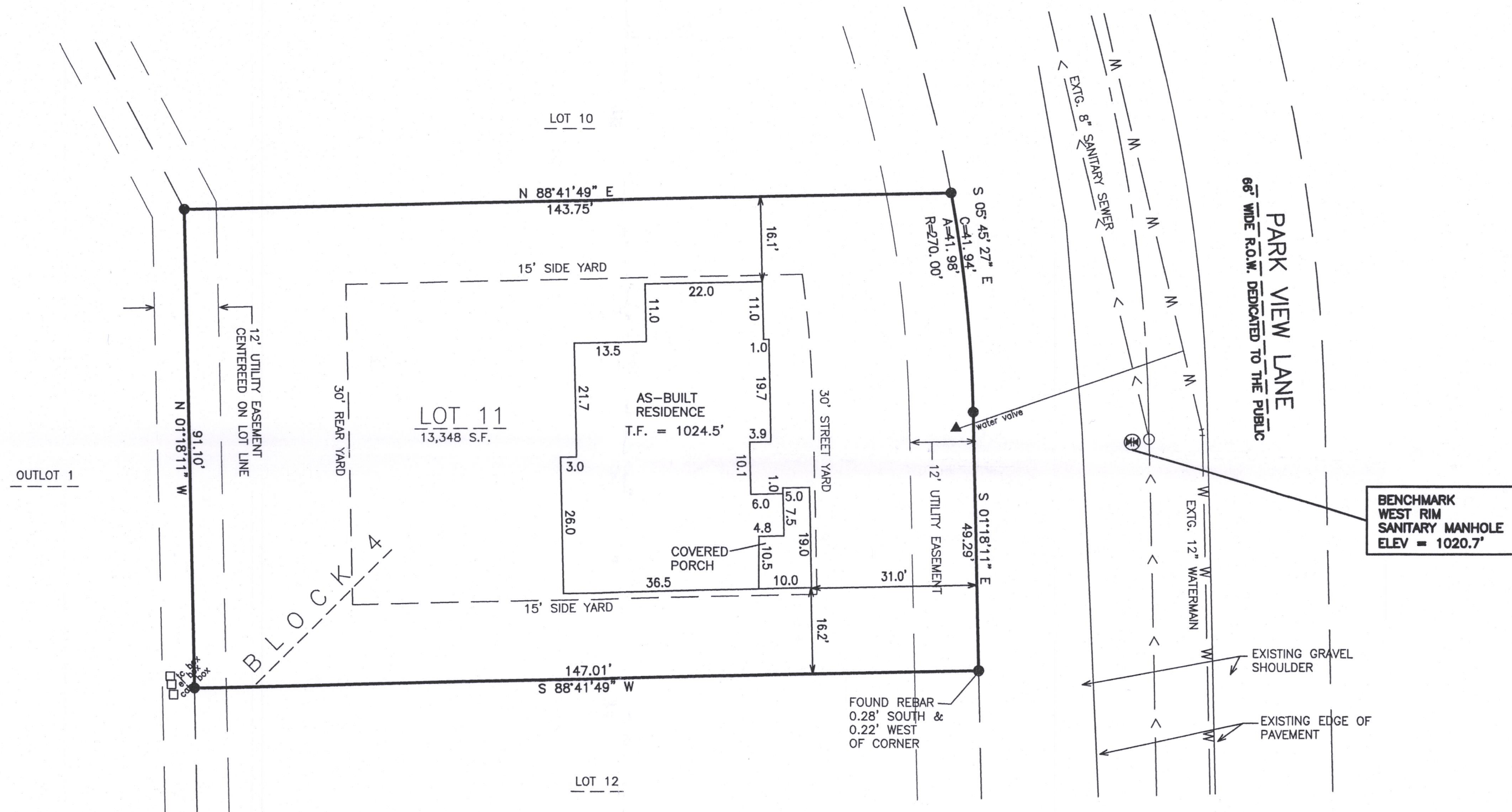

## LEGEND

- = FOUND IRON REBAR STAKE
- Y.G. = YARD GRADE
- T.F. = TOP OF FOUNDATION ELEVATION
- G.E. = GARAGE ENTRY ELEVATION
- +xxxxx = EXISTING GROUND ELEVATION
- (XXX) = RECORDED AS

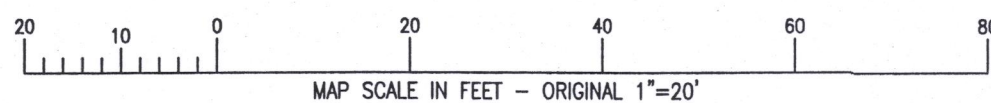

NOTE: COPIES OF THIS MAP TO WHICH THE FOLLOWING CERTIFICATE WILL APPLY SHOW THE SURVEYOR'S ORIGINAL SEAL AND SIGNATURE IN RED INK. COPIES BY ANY OTHER MEANS MAY HAVE ALTERATIONS WHICH DO NOT REPRESENT THE SURVEYOR'S WORK PRODUCT.

I HEREBY CERTIFY THAT THE ABOVE DESCRIBED PROPERTY HAS BEEN SURVEYED UNDER MY DIRECTION AND THAT THE ABOVE MAP IS A TRUE REPRESENTATION THEREOF AND SHOWS THE SIZE AND LOCATION OF THE PROPERTY AND ITS EXTERIOR BOUNDARIES. THIS SURVEY IS MADE FOR THE USE OF THE PRESENT OWNERS OF THE PROPERTY, AND ALSO THOSE WHO PURCHASE, MORTGAGE, OR GUARANTEE THE TITLE THERETO WITHIN ONE YEAR FROM THE DATE HEREOF.

DATED: APRIL 27, 2017

*Peter S. Gordon*  
PETER S. GORDON P.L.S. 2101

05/15/2017 - REVISED TO  
SHOW SIZE AND LOCATION OF  
PROPOSED RESIDENCE &  
DRIVEWAY.

06/19/2017 - REVISED TO  
SHOW SIZE AND LOCATION OF  
AS-BUILT FOUNDATION.

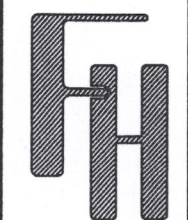

VILLAGE OF WILLIAMS BAY, WALWORTH CO., WI

WORK ORDERED BY -  
SHODEEN  
17 N. FIRST ST - SUITE 7  
GENEVA, IL 60134

**FARRIS, HANSEN & ASSOCIATES, INC.**  
ENGINEERING - ARCHITECTURE - SURVEYING  
7 RIDGWAY COURT P.O. BOX 437  
ELKHORN, WISCONSIN 53121  
OFFICE: (262) 723-2098 FAX: (262) 723-5886

REVISIONS  
05/16/2017  
ADD SPOT GRADES

PROJECT NO.  
5825.04.11.17  
DATE:  
05/12/2017  
SHEET NO.  
1 OF 1

WPV-53

011-2755