

X:\PROJECTS\5825\INDIV LOTS\BLOCK 1\LOT 22\5825_01_22_17\ACAD\5825-01-22 AS BUILT.DWG

GRID NORTH
WISCONSIN STATE PLANE COORDINATE SYSTEM
SOUTH ZONE (NGVD 1929)
E. LINE OF THE NE 1/4 OF SEC. 2-1-16
BEARS S 00°08'45" W
?? ???? ?

PLAT OF SURVEY LOT 22, BLOCK 1 OF PRAIRIE VIEW SUBDIVISION

REC. IN CAB. C, SLIDE 195, AS DOC. NO. 623223
LOCATED IN PART OF THE NW 1/4 AND NE 1/4 OF THE NE 1/4
OF SECTION 2, TOWN 1 NORTH, RANGE 16 EAST, VILLAGE OF WILLIAMS BAY,
WALWORTH COUNTY, WISCONSIN

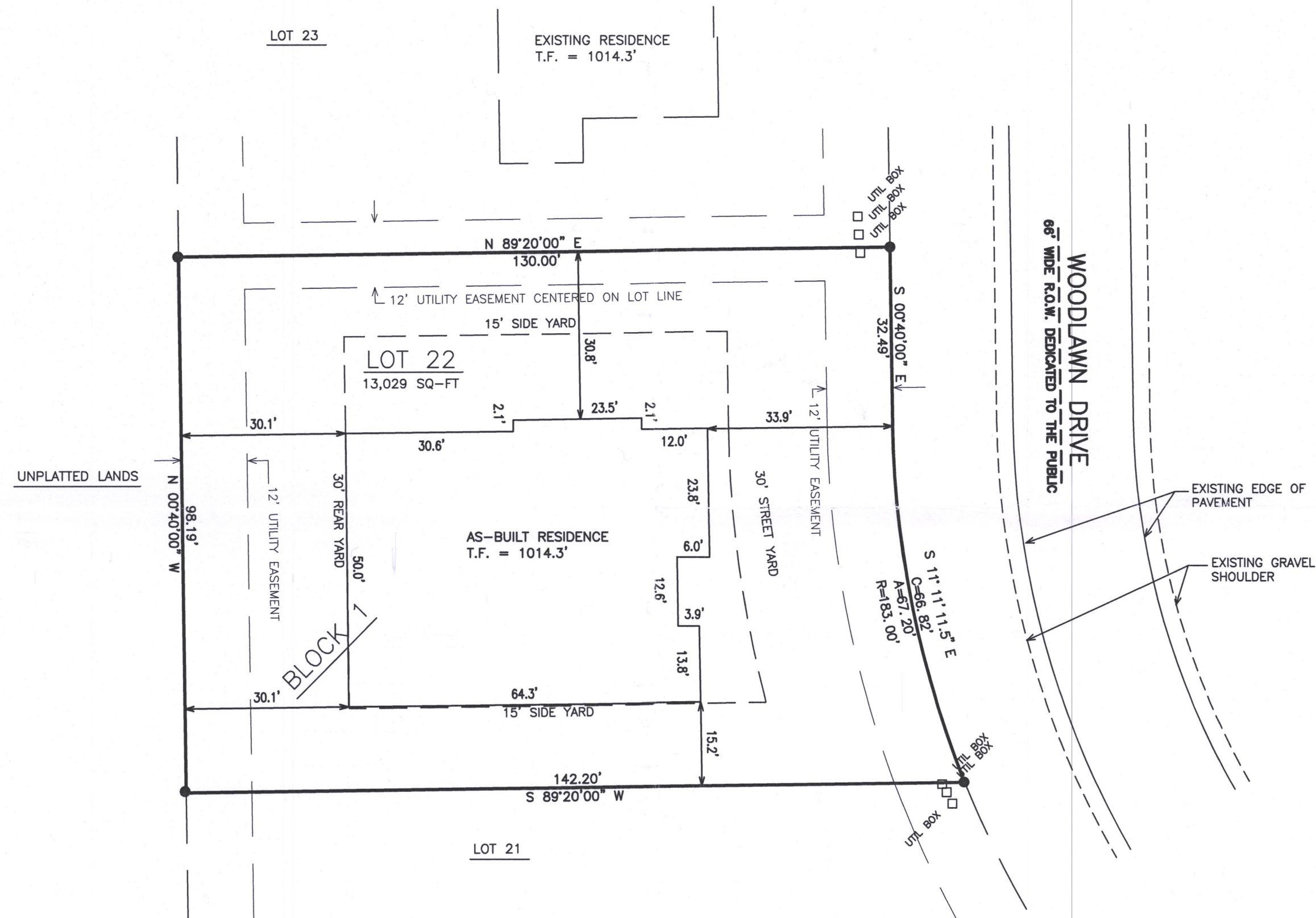

LEGEND

- = FOUND IRON REBAR STAKE
- T.F. = TOP OF FOUNDATION
- (XXX) = RECORDED AS

EXISTING RESIDENCE
T.F. = 1015.3'



NOTE: COPIES OF THIS MAP TO WHICH THE FOLLOWING CERTIFICATE WILL APPLY SHOW THE SURVEYOR'S ORIGINAL SEAL AND SIGNATURE IN RED INK. COPIES BY ANY OTHER MEANS MAY HAVE ALTERATIONS WHICH DO NOT REPRESENT THE SURVEYOR'S WORK PRODUCT.

I HEREBY CERTIFY THAT THE ABOVE DESCRIBED PROPERTY HAS BEEN SURVEYED UNDER MY DIRECTION AND THAT THE ABOVE MAP IS A TRUE REPRESENTATION THEREOF AND SHOWS THE SIZE AND LOCATION OF THE PROPERTY AND ITS EXTERIOR BOUNDARIES. THIS SURVEY IS MADE FOR THE USE OF THE PRESENT OWNERS OF THE PROPERTY, AND ALSO THOSE WHO PURCHASE, MORTGAGE, OR GUARANTEE THE TITLE THERETO WITHIN ONE YEAR FROM THE DATE HEREOF.

DATED: JULY 28, 2005

Peter S. Gordon
PETER S. GORDON P.L.S. 2101

REVISED 8/5/2016 -KB TO
SHOW SIZE & LOCATION OF
PROPOSED RESIDENCE.

REVISED 2/23/2017 TO SHOW
SIZE & LOCATION OF
PROPOSED RESIDENCE.

REVISED 6/19/2017 TO SHOW
AS-BUILT RESIDENCE.



WORK ORDERED BY -
GENEVA LAKE DREAM HOMES
908 S. WELLS ST.
LAKE GENEVA, WI 53147

FARRIS, HANSEN & ASSOCIATES, INC.
ENGINEERING - ARCHITECTURE - SURVEYING
7 RIDGWAY COURT P.O. BOX 437
ELKHORN, WISCONSIN 53121
OFFICE: (262) 723-2098 FAX: (262) 723-5886

REVISIONS

06/19/2017
DRAWN BY LB

PROJECT NO.
5825.01.22.17

DATE:
06/19/2017

SHEET NO.
1 OF 1

WPV-22 011-2752