

JUL 07 2017

X:\PROJECTS\9789\ACAD\9789.DWG



LEGEND

- = FOUND CONCRETE MONUMENT
- = FOUND IRON PIPE
- (XXX) = RECORDED AS

PLAT OF SURVEY LOT 86 CEDAR POINT PARK

LOCATED IN PART OF THE SE 1/4 OF THE NE 1/4
OF SECTION 6, TOWN 1 NORTH, RANGE 17 EAST,
VILLAGE OF WILLIAMS BAY, WALWORTH COUNTY, WISCONSIN

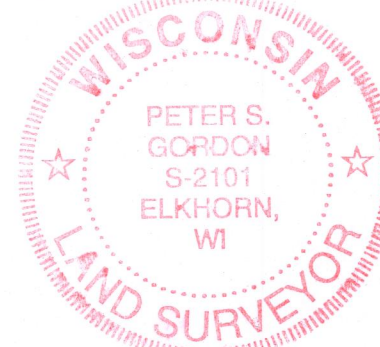
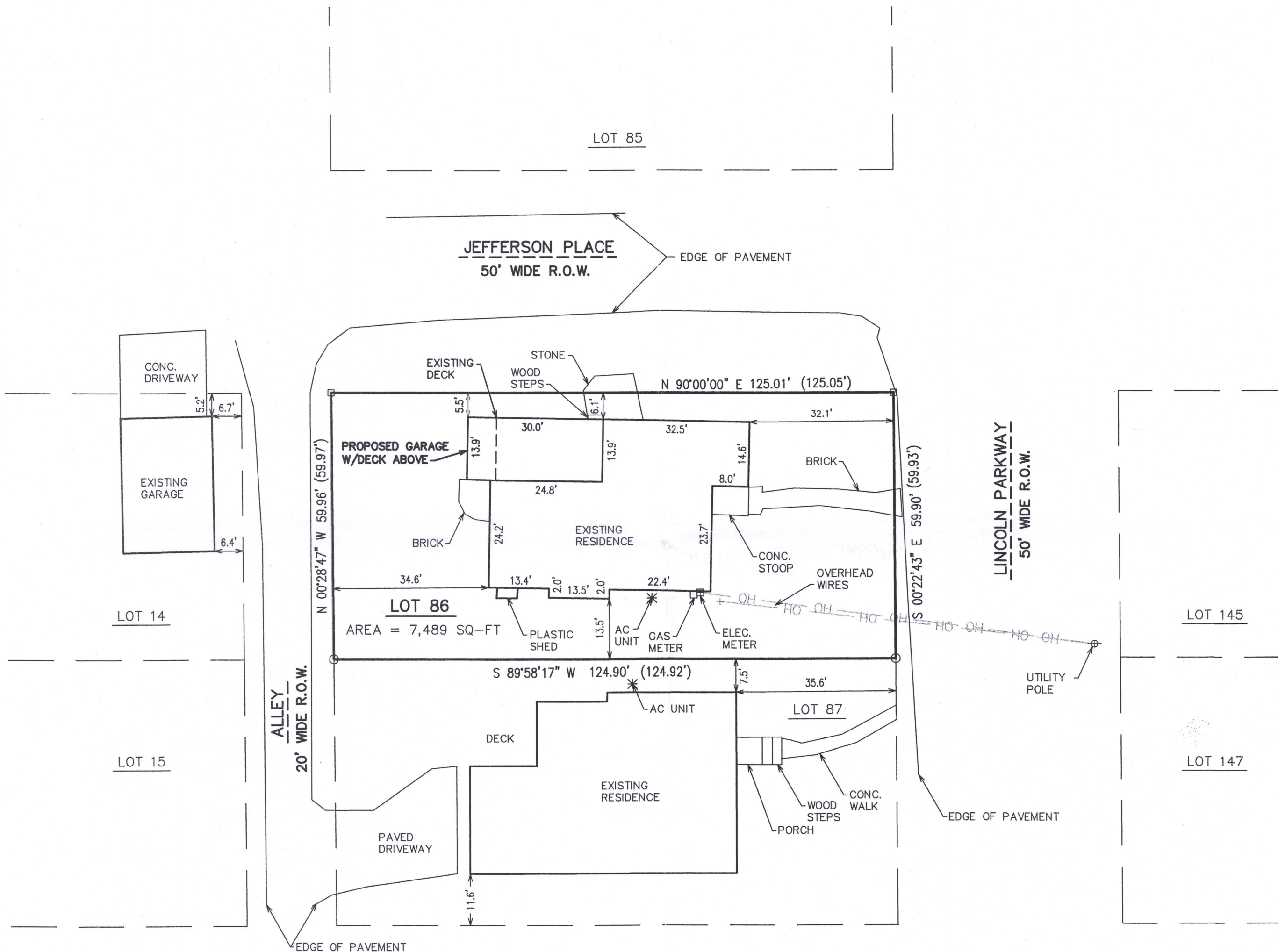

NOTE: COPIES OF THIS MAP TO WHICH THE FOLLOWING CERTIFICATE WILL APPLY SHOW THE SURVEYOR'S ORIGINAL SEAL AND SIGNATURE IN RED INK. COPIES BY ANY OTHER MEANS MAY HAVE ALTERATIONS WHICH DO NOT REPRESENT THE SURVEYOR'S WORK PRODUCT.

I HEREBY CERTIFY THAT THE ABOVE DESCRIBED PROPERTY HAS BEEN SURVEYED UNDER MY DIRECTION AND THAT THE ABOVE MAP IS A TRUE REPRESENTATION THEREOF AND SHOWS THE SIZE AND LOCATION OF THE PROPERTY AND ITS EXTERIOR BOUNDARIES. THIS SURVEY IS MADE FOR THE USE OF THE PRESENT OWNERS OF THE PROPERTY, AND ALSO THOSE WHO PURCHASE, MORTGAGE, OR GUARANTEE THE TITLE THERETO WITHIN ONE YEAR FROM THE DATE HEREOF.

DATED: 07/07/2017

PETER S. GORDON P.L.S. 2101

FARRIS, HANSEN & ASSOCIATES, INC.
ENGINEERING - ARCHITECTURE - SURVEYING
7 RIDGWAY COURT P.O. BOX 437
ELKHORN, WISCONSIN 53121
OFFICE: (262) 723-2098 FAX: (262) 723-5886

REVISIONS
07/06/2017
DRAWN BY LB
07/07/2017
ADD PROP. GARAGE
W/DECK ABOVE

PROJECT NO.
9789
DATE:
07/07/2017
SHEET NO.
1 OF 1

WORK ORDERED BY -
JOHN & KATHLEEN DECARLO
13955 UNDERWOOD RIVER PKWY
ELM GROVE, WI 53122

VILLAGE OF WILLIAMS BAY,
WALWORTH COUNTY, WISCONSIN