

# LAND-MARK SURVEYING

Mark L. Miritz

Wisconsin Professional Land Surveyor S-2582

N9330 Knuteson Drive  
Whitewater, WI 53190  
Phone: (262) 495-3284

MARKMIRITZ@  
LAND-MARKSURVEYING.COM

## PLAT OF SURVEY

LOT 84, BAYWOOD HEIGHTS ADDITION NO. 2, LOCATED  
IN THE NORTHWEST 1/4 OF SECTION 1, TOWN 1 NORTH,  
RANGE 16 EAST, VILLAGE OF WALWORTH, WALWORTH  
COUNTY, WISCONSIN.

OWNER:  
WILLIAM G. OLSEN  
355 SMYTHE DRIVE  
WILLIAMS BAY, WI 53191

### LOT 1 LAKEWOOD TRAILS SUBD.

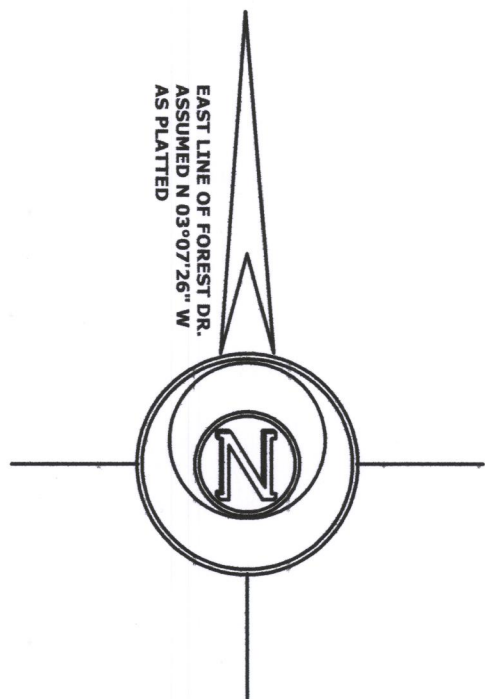
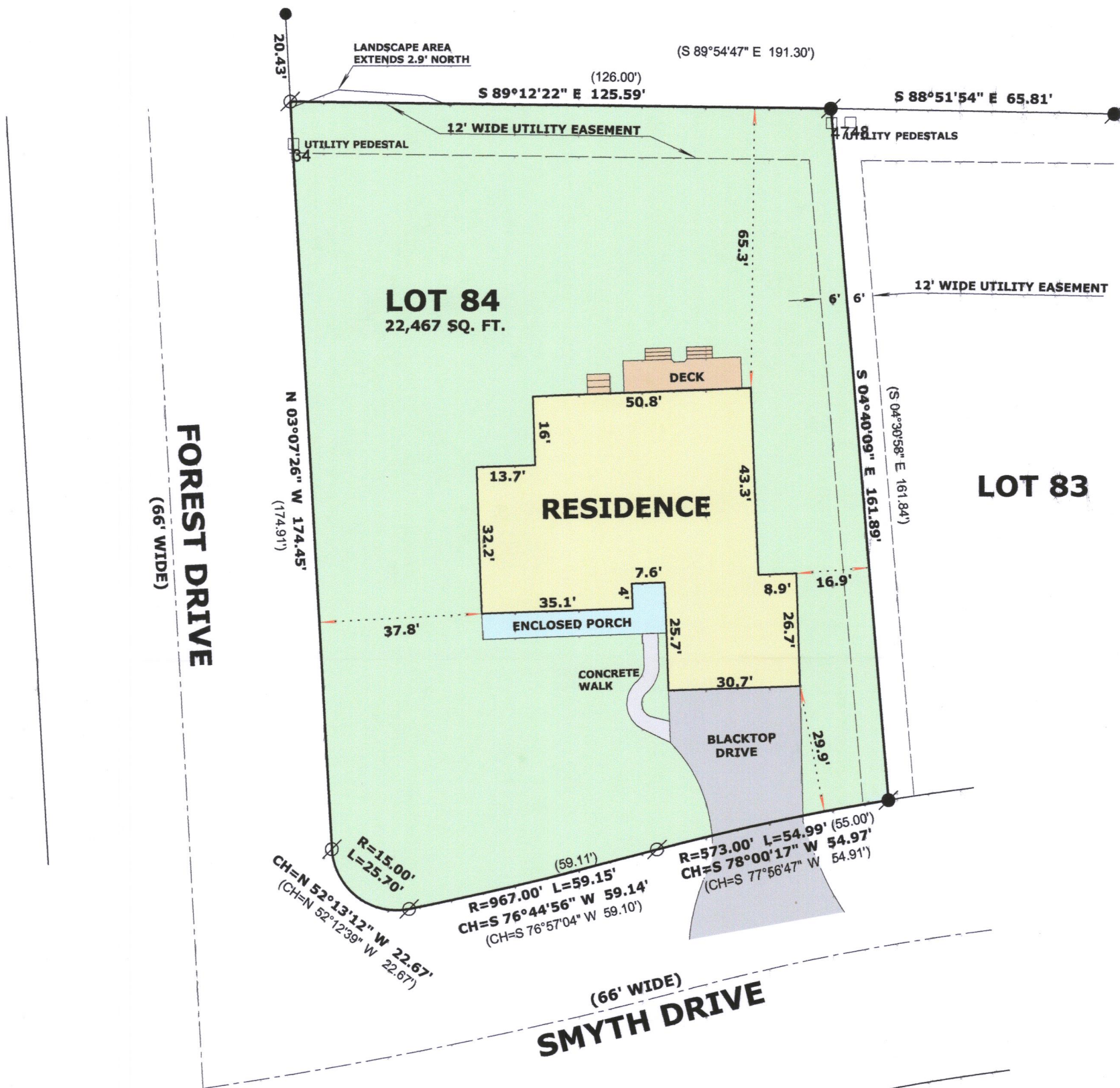

#### LEGEND

- FOUND IRON ROD 1 1/4"
- FOUND IRON ROD 3/4"
- FOUND CHISEL CROSS
- ( x x ) RECORDED AS DIMENSION

SCALE: 1 INCH = 30 FEET

"I hereby certify that the above described property has been surveyed by me or under my direction and that the above map is a true representation thereof and shows the size and location of the property, its exterior boundaries, the location of all visible structures and dimensions of all principal buildings thereon, boundary fences, apparent easements, roadways and visible encroachments, if any."  
"This survey is made for the use of the present owners of the property, and also those who purchase, mortgage, or guarantee the title thereto within one year from date hereof."

*Mark L. Miritz*  
MARK L. MIRITZ  
WISCONSIN PROFESSIONAL  
LAND SURVEYOR S-2582

DATE: MAY 5, 2017 JOB NO. 17.412

WBW2-35

011-2746