

PLAT OF SURVEY

- OF -

LOT 107, BLOCK 1 LAKEWOOD TRAILS NORTH SUBDIVISION,
LOCATED IN PART OF THE NW 1/4 OF SECTION 1, TOWN 1
NORTH, RANGE 16 EAST, VILLAGE OF WILLIAMS BAY,
WALWORTH COUNTY, WISCONSIN.

PATHFINDER SURVEYING INC.
(formerly)
J.K. SURVEYING INC.
P.O BOX 322
LAKE GENEVA, WI. 53147
WWW.PATHFINDERSURVEYING.NET
262-248-8303

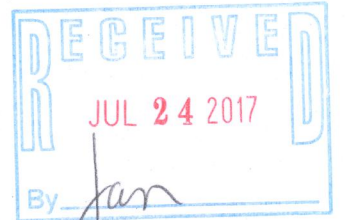
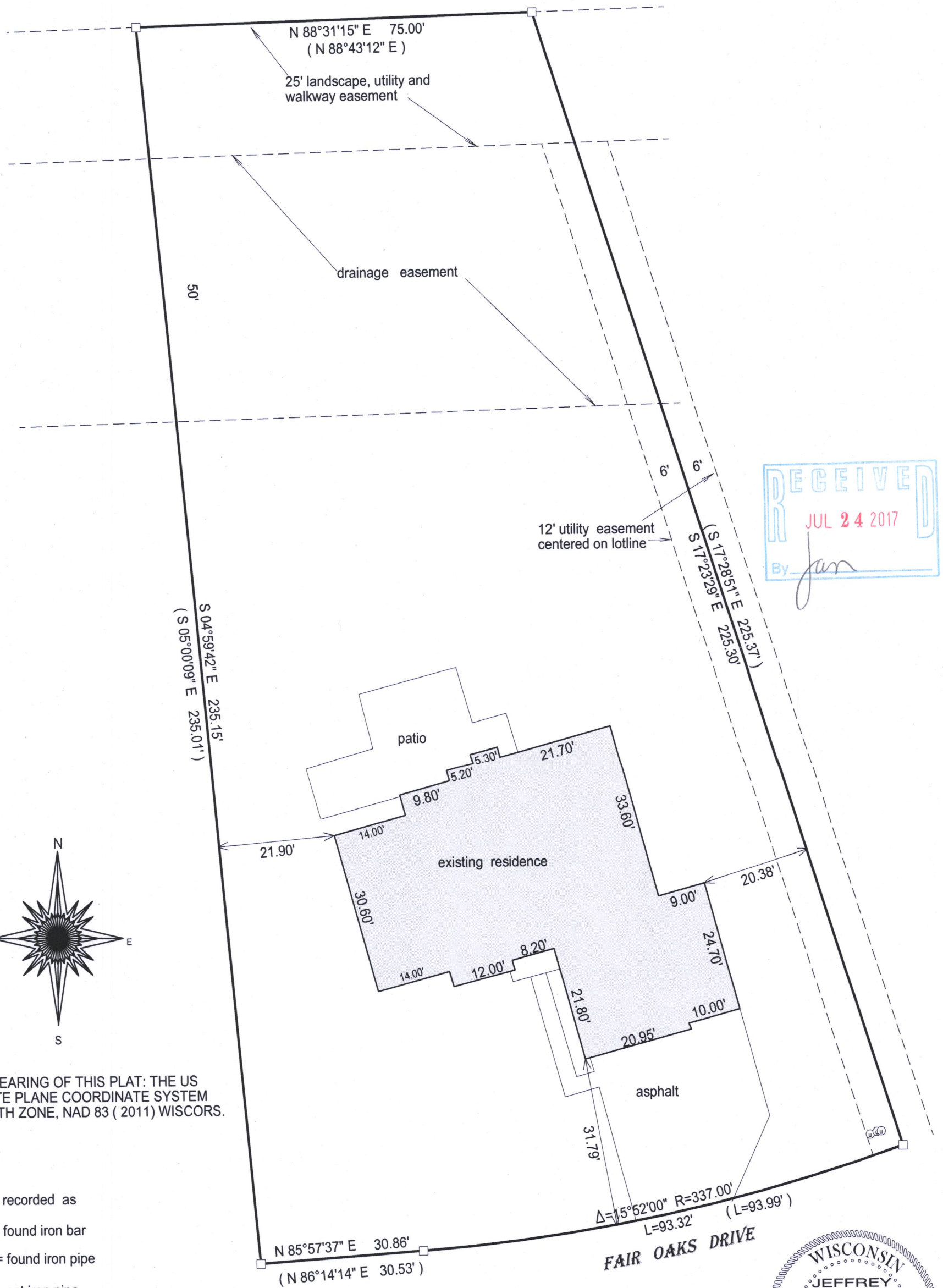

OF BEARING OF THIS PLAT: THE US
STATE PLANE COORDINATE SYSTEM
SOUTH ZONE, NAD 83 (2011) WISCORS.

- () = recorded as
- = found iron bar
- = found iron pipe
- = set iron pipe
- = set iron bar

SCALE 1" = 20'

JOB # 17-86

TAX ID # WLAKN 00007

I hereby certify that I have surveyed the above- described property and the above map is a true representation thereof and shows the size and location of the property, its exterior boundaries, the location and dimensions of all structures thereon, fences, apparrant easements and roadways and visible encroachments if any.

This survey is made for the present owners of the property, and those who purchase, mortgage, or guarantee the title thereto, within one year from the date hereof.

DATED THIS 9TH DAY OF APRIL, 2017.



JEFFREY L KIMPS S - 2436
Wisconsin Professional Land Surveyor
(original if signed in red)

WLAKN-7

011-2745