

PREPARED FOR
JOEL REYENGA
KEEFE REAL ESTATE
LAKE GENEVA WI

PLAT OF SURVEY

- OF -

LOT 1, BLOCK 8 PRAIRIE VIEW SUBDIVISION, LOCATED IN
PART OF TH NW 1/4 AND NE 1/4 OF THE NE 1/4 OF SECTION
2, TOWN 1 NORTH, RANGE 16 EAST, VILLAGE OF WILLIAMS
BAY, WALWORTH COUNTY, WISCONSIN.

PATHFINDER SURVEYING INC.
(formerly)
J.K. SURVEYING INC.
P.O BOX 322
LAKE GENEVA, WI. 53147
WWW.PATHFINDERSURVEYING.NET
262-248-8303

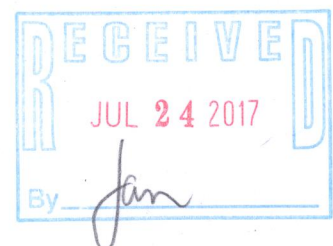
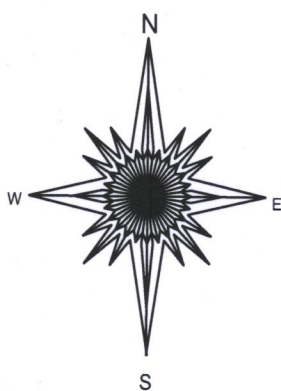
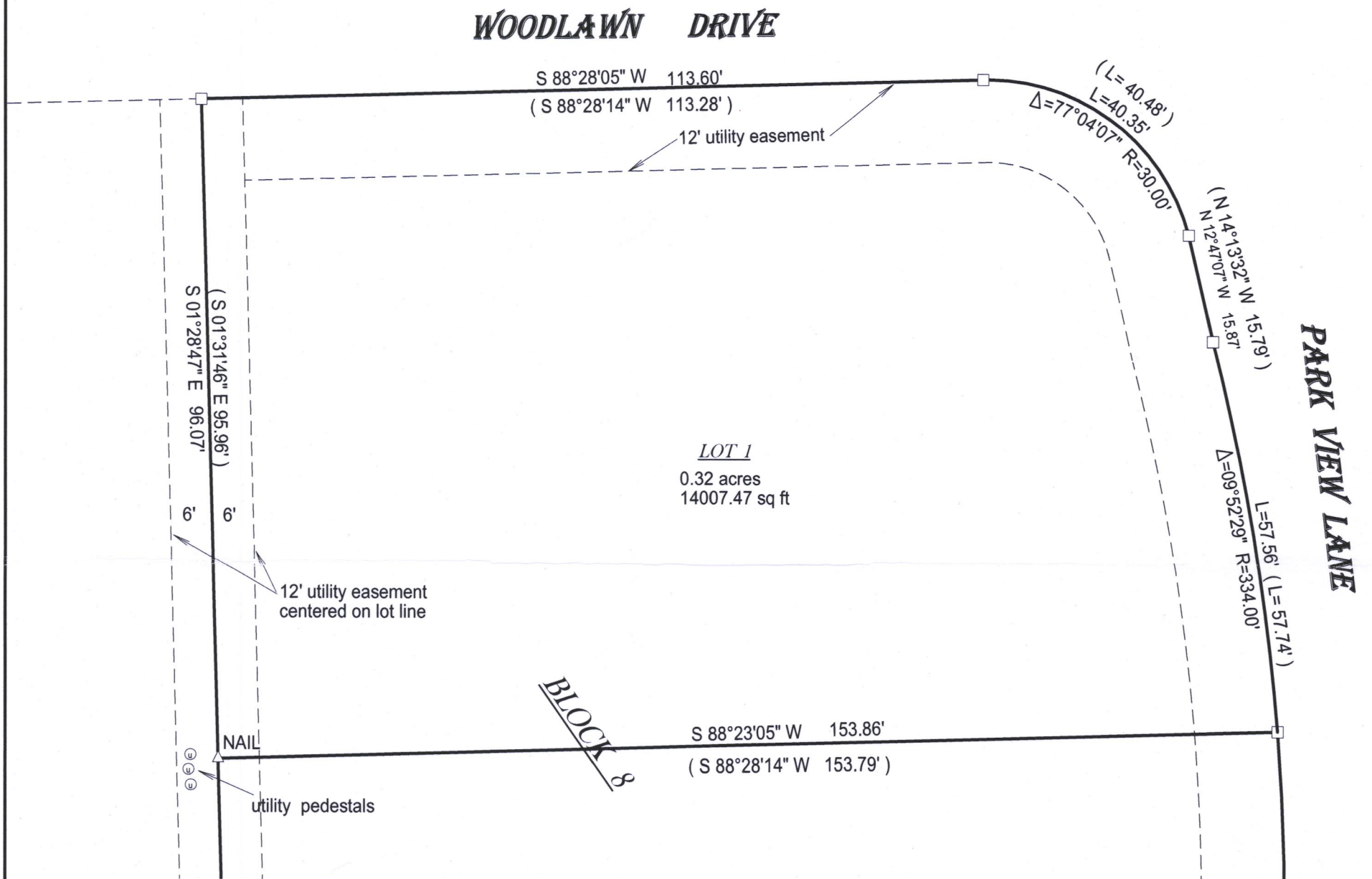

- () = recorded as
- = found iron bar
- = found iron pipe
- = set iron pipe
- = set iron bar

SCALE 1" = 20'

JOB # 17-130

TAX ID # WPV 00078

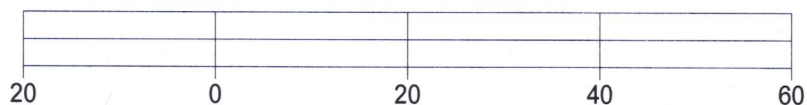

BASIS OF BEARING OF THIS PLAT THE US STATE PLANE COORDINATE
SYSTEM SOUTH ZONE NAD 83 WISCORS.

I hereby certify that I have surveyed the above- described property and the
above map is a true representation thereof and shows the size and
location of the property, its exterior boundaries, the location and
dimensions of all structures thereon, fences, apparrant easements and
roadways and visible encroachments if any.

This survey is made for the present owners of the property, and those who
purchase, mortgage, or guarantee the title thereto, within one year from
the date hereof.

DATED THIS 24TH DAY OF MAY 2017.

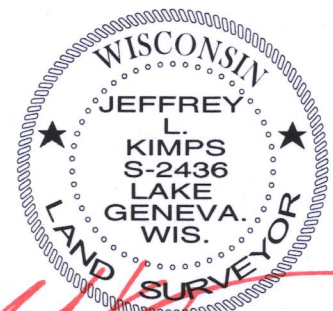

JEFFREY L KIMPS S - 2436
Wisconsin Professional Land Surveyor
(original if signed in red)

WPV-78 011-2743