

PREPARED FOR  
DORTHY HIGGINS GERBER  
SHOREWEST REALTY  
LAKE GENEVA, WI

# PLAT OF SURVEY

- OF -

PATHFINDER SURVEYING INC.  
(formerly)  
J.K. SURVEYING INC.  
P.O BOX 322  
LAKE GENEVA, WI. 53147  
WWW.PATHFINDERSURVEYING.NET  
262-248-8303

LOT 11 CEDAR POINT PARK, ACCORDING TO THE RECORD PLAT THEREOF,  
LOCATED IN THE VILLAGE OF WILLIAMS, COUNTY OF WALWORTH  
AND STATE OF WISCONSIN.

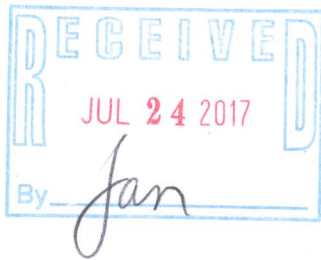
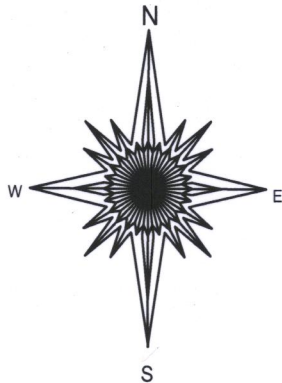
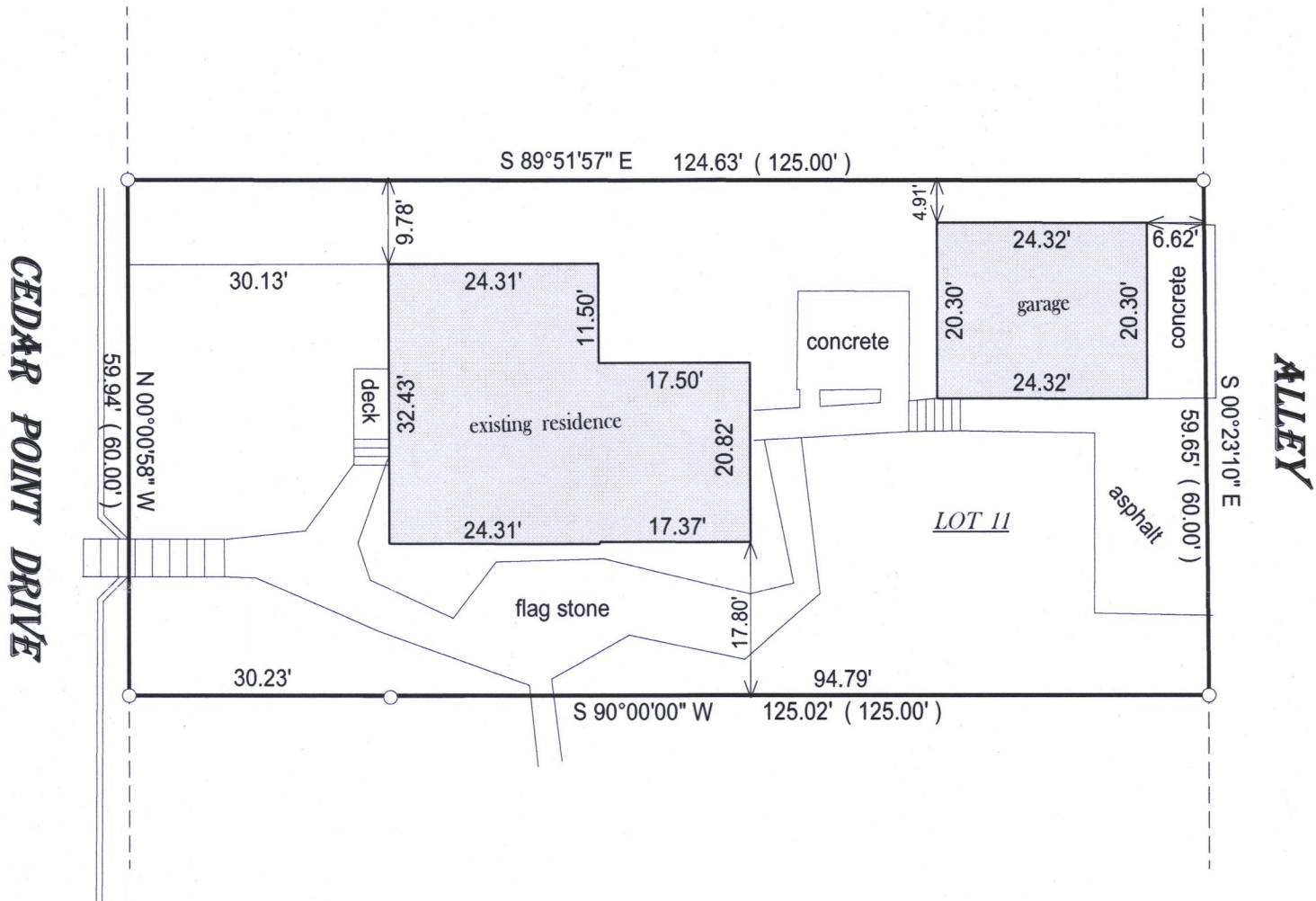

- ( ) = recorded as  
□ = found iron bar  
○ = found iron pipe  
● = set iron pipe  
■ = set iron bar

SCALE 1" = 20'

JOB # 17-95

TAX ID #  
WCP 00009

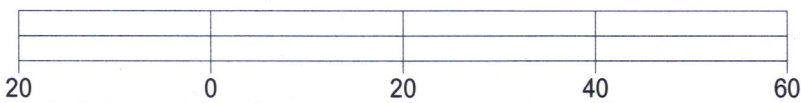

BASIS OF BEARING OF THIS PLAT: THE SOUTH LINE OF LOT 11  
WAS ASSUMED TO BEAR WEST AS MONUMENTED.

I hereby certify that I have surveyed the above- described property and the  
above map is a true representation thereof and shows the size and  
location of the property, its exterior boundaries, the location and  
dimensions of all structures thereon, fences, apparant easements and  
roadways and visible encroachments if any.

This survey is made for the present owners of the property, and those who  
purchase, mortgage, or guarantee the title thereto, within one year from  
the date hereof.

DATED THIS 12TH DAY OF APRIL, 2017.

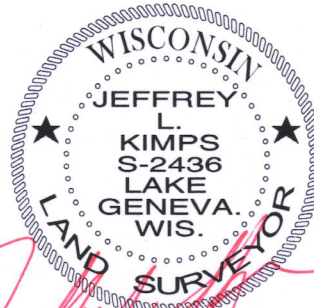

JEFFREY L KIMPS S - 2436  
Wisconsin Professional Land Surveyor  
( original if signed in red )

WCP-9

011-2742