

PREPARED FOR  
CHIP ASTA  
SHOREWEST REALTY  
LAKE GENEVA, WI.

# PLAT OF SURVEY

- OF -

LOT 6, BLOCK 1 LAKEWOOD TRAILS SUBDIVISION, LOCATED IN THE  
NE 1/4 AND THE NW 1/4 OF THE NW 1/4 OF SECTION 1, TOWN 1 NORTH,  
RANGE 16 EAST, VILLAGE OF WILLIAMS BAY, WALWORTH COUNTY,  
WISCONSIN.

PATHFINDER SURVEYING INC.  
(formerly)  
J.K. SURVEYING INC.  
P.O BOX 322  
LAKE GENEVA, WI. 53147  
WWW.PATHFINDERSURVEYING.NET  
262-248-8303

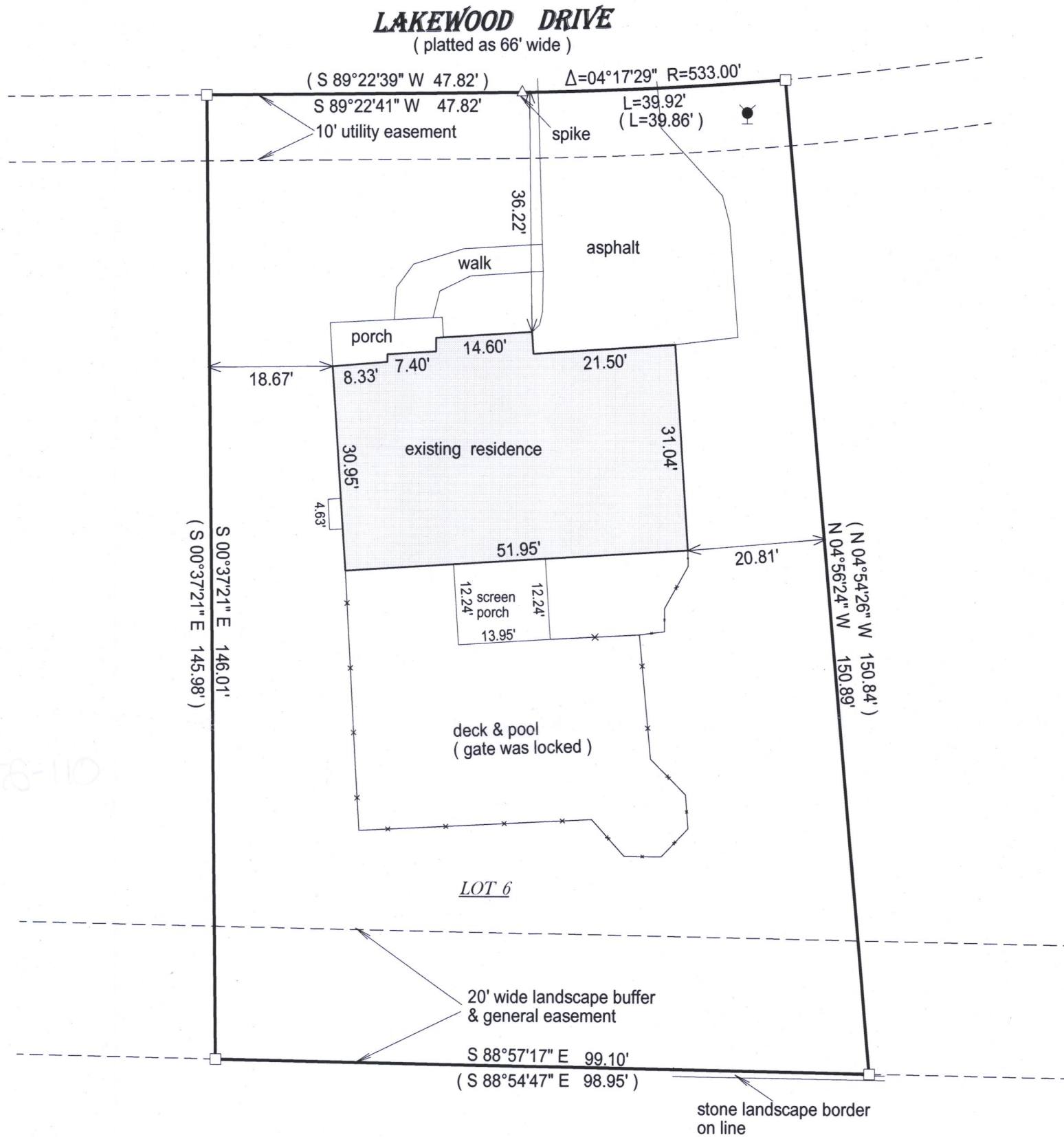

- ( ) = recorded as  
□ = found iron bar  
○ = found iron pipe  
● = set iron pipe  
■ = set iron bar

SCALE 1" = 20'

JOB # 17-85

TAX ID # WLAK 00006

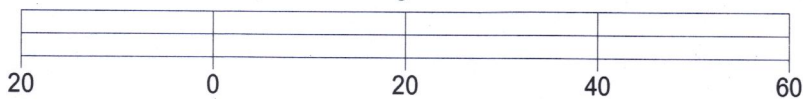
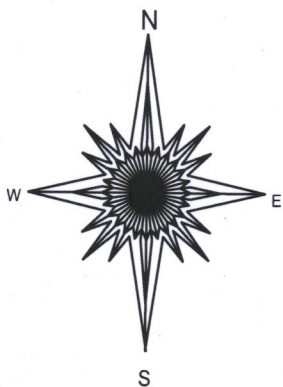

BASIS OF BEARING OF THIS PLAT: THE SUBDIVISION PLAT OF RECORD.  
THE WEST LINE OF LOT 6 WAS ASSUMED TO BEAR S 00°37'21" E.

I hereby certify that I have surveyed the above- described property and the  
above map is a true representation thereof and shows the size and  
location of the property, its exterior boundaries, the location and  
dimensions of all structures thereon, fences, apparrant easements and  
roadways and visible encroachments if any.

This survey is made for the present owners of the property, and those who  
purchase, mortgage, or guarantee the title thereto, within one year from  
the date hereof.

DATED THIS 8TH DAY OF APRIL, 2017.

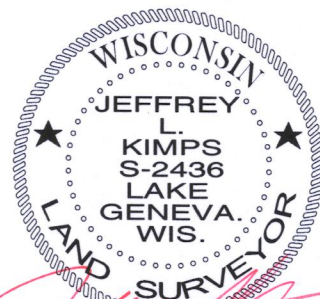
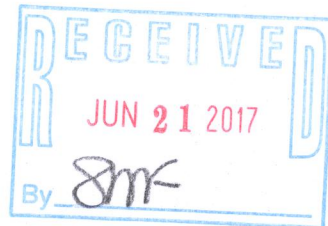

JEFFREY L KIMPS S - 2436  
Wisconsin Professional Land Surveyor  
(original if signed in red)

011-2740