

ORDERED BY  
ATTORNEY DAVID SCHILTZ

# PLAT OF SURVEY

- OF -

LOT 16, BLOCK 10 OF WILLIAMS SECOND ADDITION TO THE  
VILLAGE OF WILLIAMSBAY, ACCORDING TO THE RECORD  
PLAT THEROF. LOCATED IN THE VILLAGE OF WILLIAMS BAY,  
COUNTY OF WALWORTH AND STATE OF WISCONSIN.

PATHFINDER SURVEYING INC.  
(formerly)  
J.K. SURVEYING INC.  
P.O BOX 322  
LAKE GENEVA, WI. 53147  
WWW.PATHFINDERSURVEYING.NET  
262-248-8303

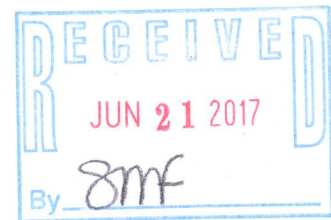
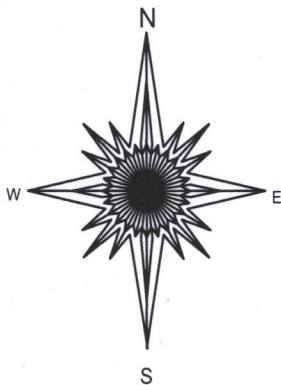
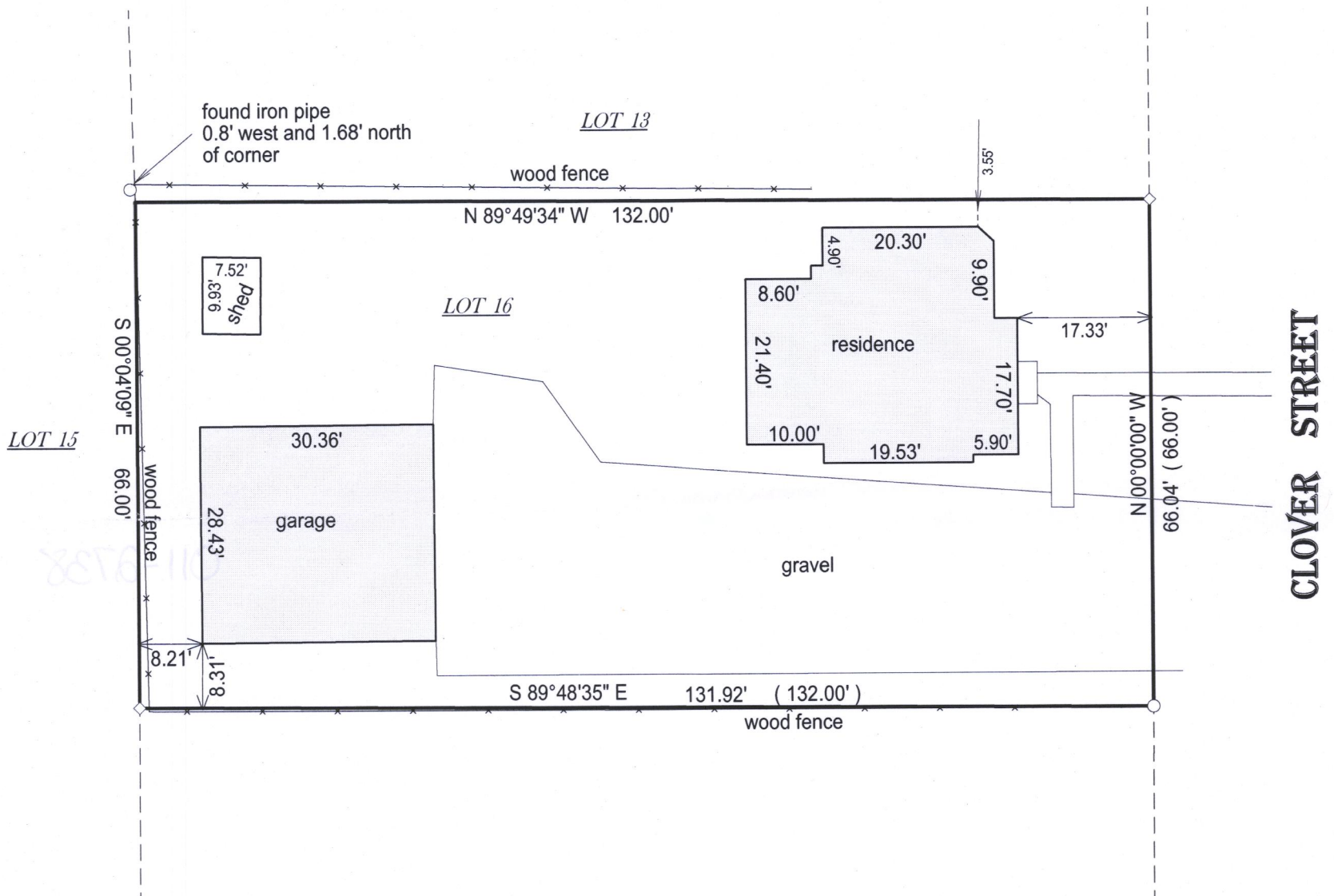

- ( ) = recorded as  
□ = found iron bar  
○ = found iron pipe  
● = set iron pipe  
■ = set iron bar

SCALE 1" = 20'

JOB # 17-63

TAX ID #  
WOP 00147

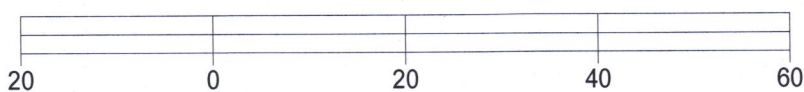

BASIS OF BEARING OF THIS PLAT: THE WEST LINE OF CLOVER STREET WAS ASSUMED TO BEAR NORTH AS MONUMENTED.

I hereby certify that I have surveyed the above- described property and the above map is a true representation thereof and shows the size and location of the property, its exterior boundaries, the location and dimensions of all structures thereon, fences, apparrant easements and roadways and visible encroachments if any.

This survey is made for the present owners of the property, and those who purchase, mortgage, or guarantee the title thereto, within one year from the date hereof.

DATED THIS 24TH DAY OF MARCH, 2017.

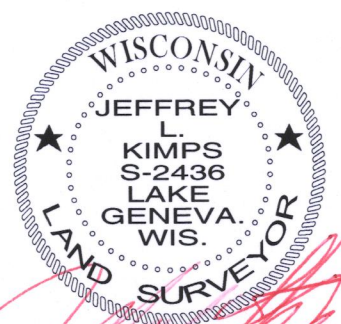

JEFFREY L KIMPS S - 2436  
Wisconsin Professional Land Surveyor  
( original if signed in red )

011-2738