

PREPARED FOR
GTS CONTRACTING

PLAT OF SURVEY

- OF -

LOT 25 OF SUMMERHAVEN ON LAKE GENEVA, ACCORDING TO THE
RECORD PLAT THEREOF, RECORDED IN THE OFFICE OF THE REGISTER
OF DEEDS OF WALWORTH COUNTY, WISCONSIN ON MAY 4TH, 1927 IN
VOLUME 9 OF PLATS ON PAGE 78 AND 79, VILLAGE OF WILLIAMS BAY,
COUNTY OF WALWORTH AND STATE OF WISCONSIN.

PATHFINDER SURVEYING INC.
(formerly)
J.K. SURVEYING INC.
P.O BOX 322
LAKE GENEVA, WI. 53147
WWW.PATHFINDERSURVEYING.NET
262-248-8303

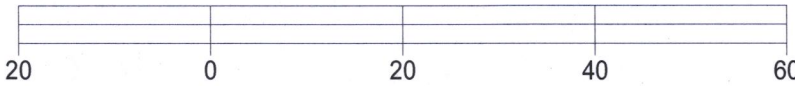
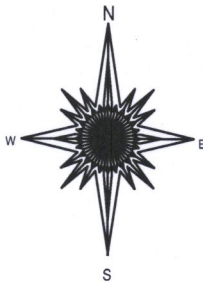
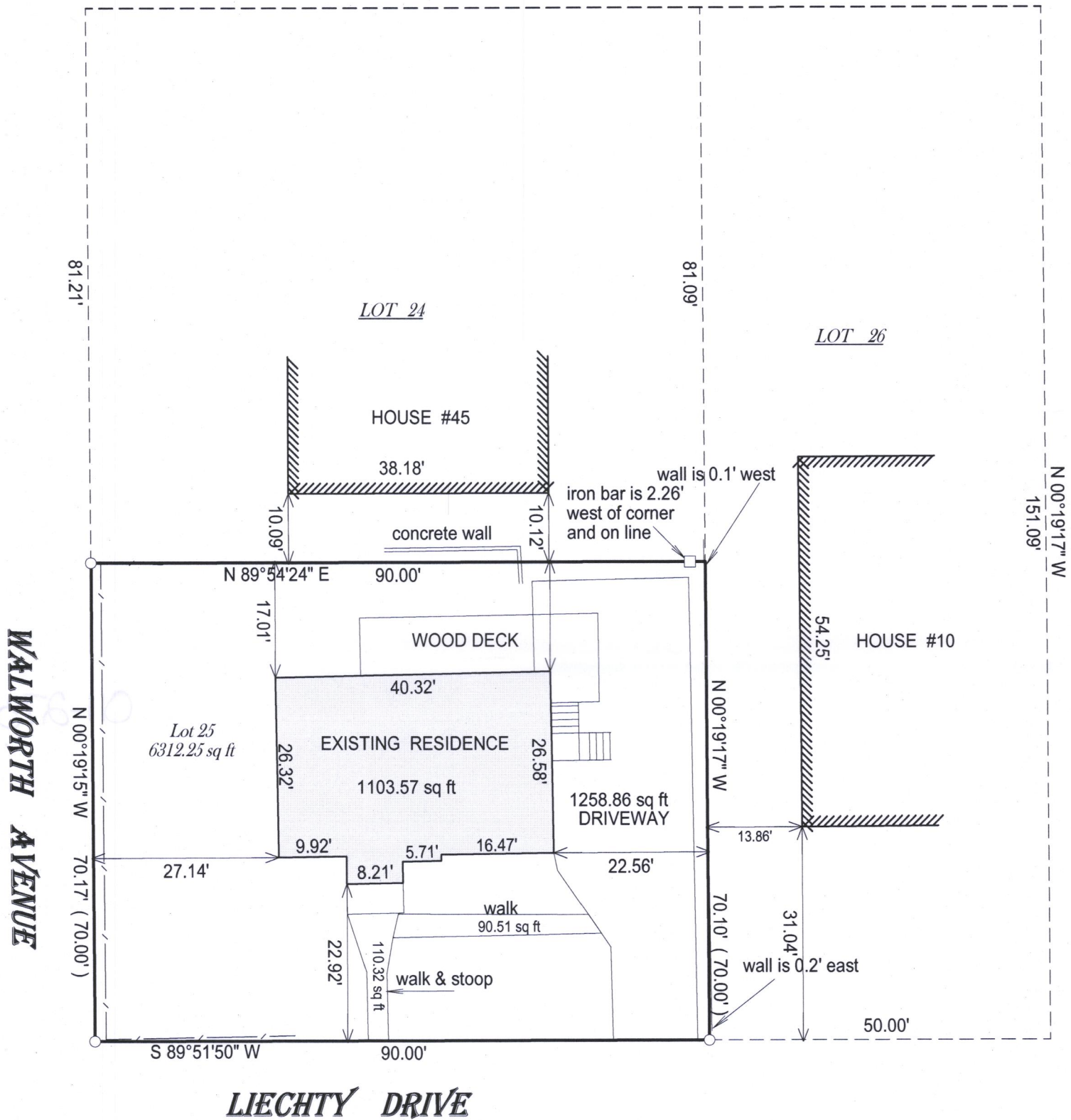

BASIS OF BEARING OF THIS PLAT: THE NORTH LINE OF LIECHTY
DR WAS ASSUMED TO BEAR S89°51'50" W AS MONUMENTED.

I hereby certify that I have surveyed the above- described property and the
above map is a true representation thereof and shows the size and
location of the property, its exterior boundaries, the location and
dimensions of all structures thereon, fences, apparrant easements and
roadways and visible encroachments if any.

This survey is made for the present owners of the property, and those who
purchase, mortgage, or guarantee the title thereto, within one year from
the date hereof.

DATED THIS 10TH DAY OF MARCH, 2017.



JEFFREY L. KIMPS S - 2436
Wisconsin Professional Land Surveyor
(original if signed in red)

- () = recorded as
□ = found iron bar
○ = found iron pipe
● = set iron pipe
■ = set iron bar

SCALE 1" = 20'

JOB # 17-43

TAX ID # WSU00025

011-2736