

PREPARED FOR:  
LAKE GENEVA AREA REALTY  
101 BROAD ST  
LAKE GENEVA, WI.

# PLAT OF SURVEY

- OF -

PATHFINDER SURVEYING INC.  
(formerly)  
J.K. SURVEYING INC.  
P.O BOX 322  
LAKE GENEVA, WI. 53147  
WWW.PATHFINDERSURVEYING.NET  
262-248-8303

LOT 37 IN LOCKWOOD SUBDIVISION, LOCATED IN THE NE 1/4  
OF SECTION 1, TOWN 1 NORTH, RANGE 16 EAST, VILLAGE OF  
WILLIAMS BAY, COUNTY OF WALWORTH AND STATE OF  
WISCONSIN.

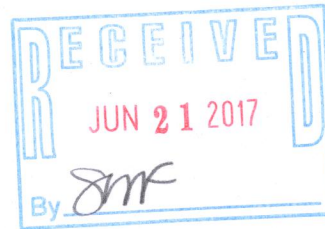
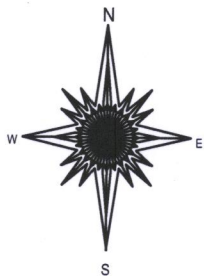
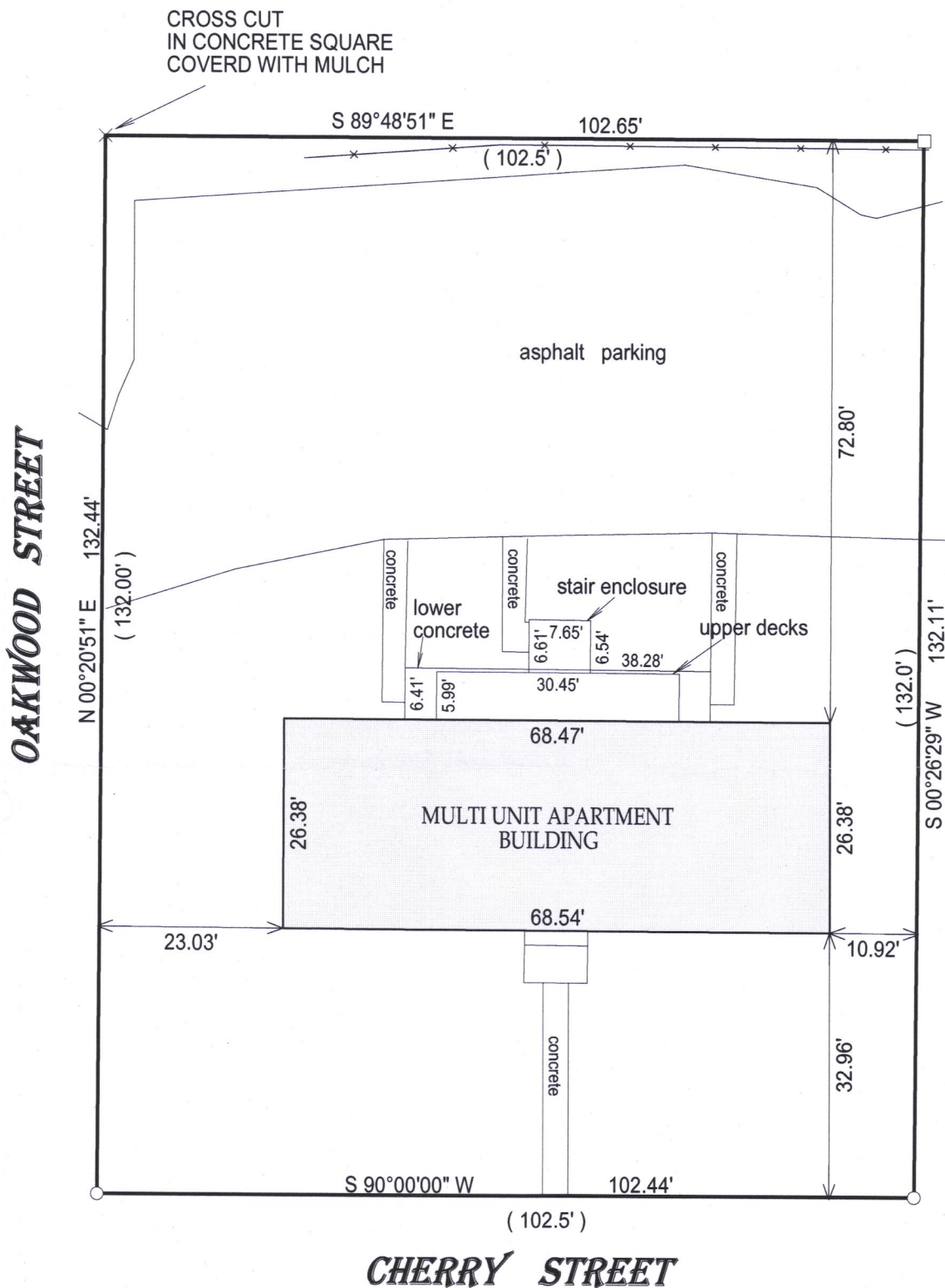

- ( ) = recorded as  
□ = found iron bar  
○ = found iron pipe  
● = set iron pipe  
■ = set iron bar

SCALE 1" = 20'

JOB # 16-372

TAX ID # WLW300026A

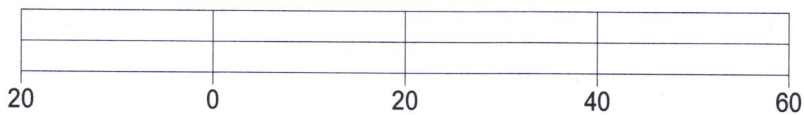

BASIS OF BEARING OF THIS PLAT: THE NORTH LINE OF CHERRY ST.  
WAS ASSUMED TO BEAR WEST AS MONUMENTED.

I hereby certify that I have surveyed the above- described property and the  
above map is a true representation thereof and shows the size and  
location of the property, its exterior boundaries, the location and  
dimensions of all structures thereon, fences, apparant easements and  
roadways and visible encroachments if any.

This survey is made for the present owners of the property, and those who  
purchase, mortgage, or guarantee the title thereto, within one year from  
the date hereof.

DATED THIS 23rd day of November, 2016.



JEFFREY L KIMPS S - 2436  
Wisconsin Professional Land Surveyor  
(original if signed in red)

011-2734