

PREPARED FOR
JEFF MEISENGER
708 STONE HILL CT.
SUGAR GROVE, IL. 60554

PLAT OF SURVEY

- OF -

PATHFINDER SURVEYING INC.
(formerly)
J.K. SURVEYING INC.
P.O BOX 322
LAKE GENEVA, WI. 53147
WWW.PATHFINDERSURVEYING.NET
262-248-8303

LOT 101 CEDAR POINT PARK, A SUBDIVISION LOCATED IN THE SE 1/4
OF THE SE 1/4 OF SECTION 6, TOWN 1 NORTH, RANGE 17 EAST, VILLAGE
OF WILLIAMS BAY, WALWORTH COUNTY, WISCONSIN.

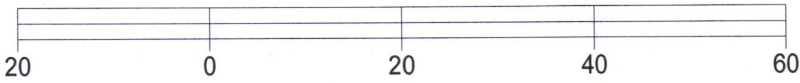
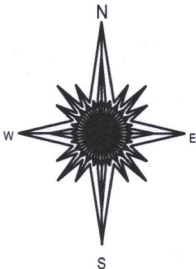
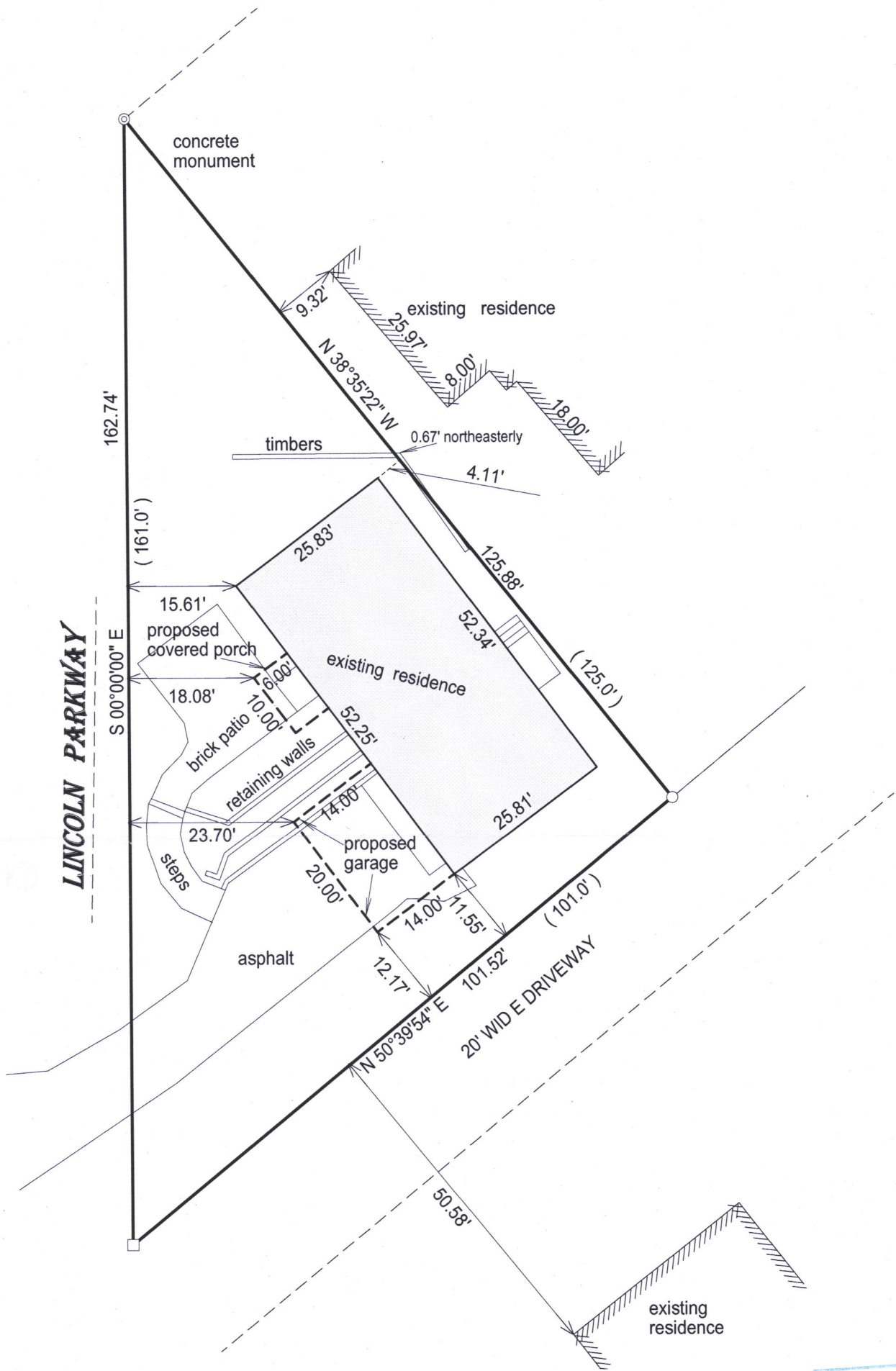

BASIS OF BEARING OF THIS PLAT: THE EAST LINE OF LINCOLN PARKWAY WAS ASSUMED TO BEAR NORTH AS MONUMENTED.

I hereby certify that I have surveyed the above- described property and the above map is a true representation thereof and shows the size and location of the property, its exterior boundaries, the location and dimensions of all structures thereon, fences, apparrant easements and roadways and visible encroachments if any.

This survey is made for the present owners of the property, and those who purchase, mortgage, or guarantee the title thereto, within one year from the date hereof.

DATED THIS 7TH DAY OF DECEMBER, 2016.

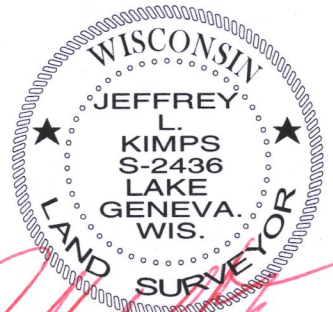

JEFFREY L KIMPS S - 2436
Wisconsin Professional Land Surveyor
(original if signed in red)

- () = recorded as
- = found iron bar
- = found iron pipe
- = set iron pipe
- = set iron bar

SCALE 1" = 20'

JOB # 16-386

TAX ID # WCP 00079

011-2733