

LOCH VISTA CLUB SUBDIVISION

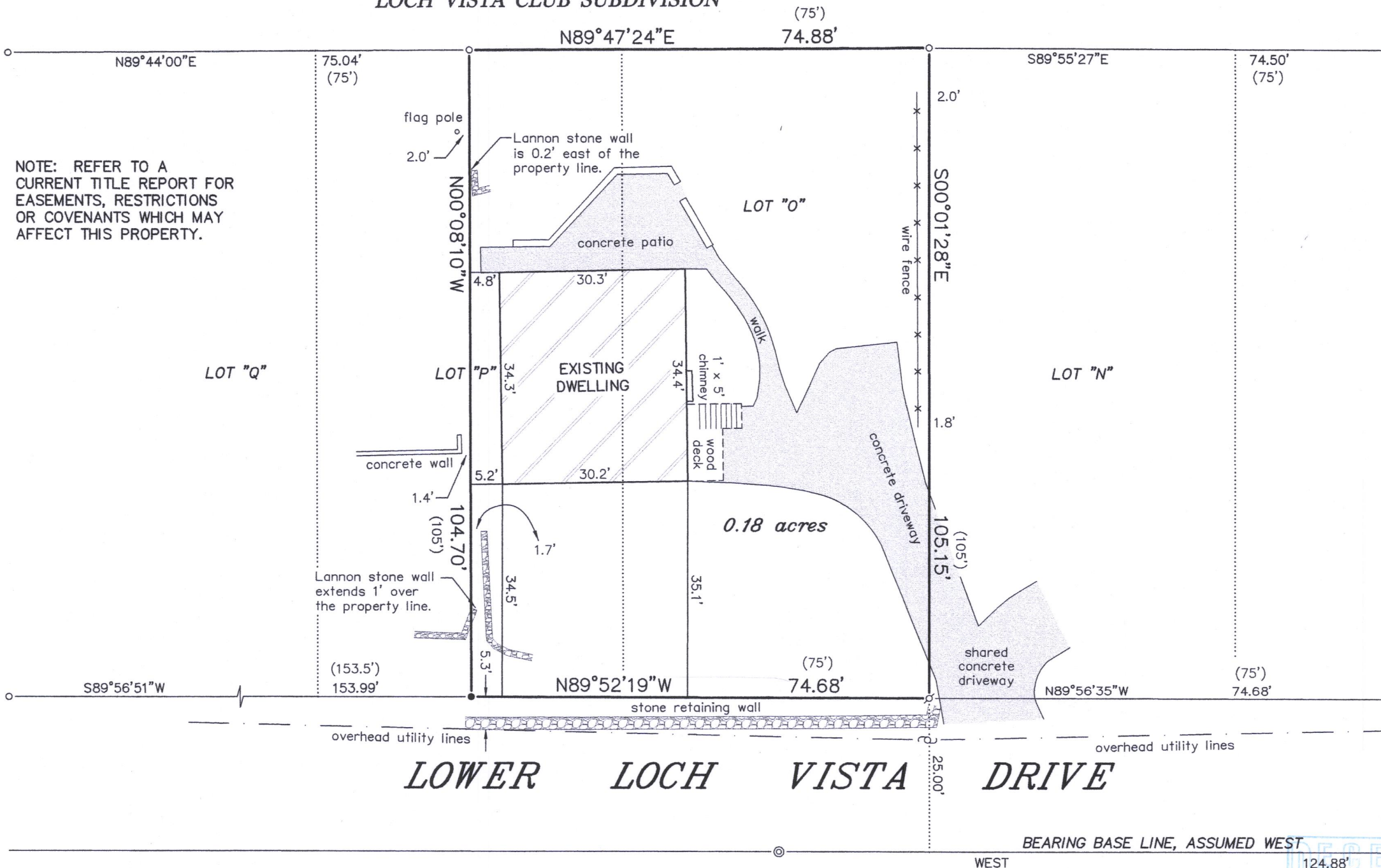

- LEGEND**
- ⊙ FOUND CONCRETE MONUMENT
 - FOUND IRON PIPE
 - FOUND IRON ROD
 - ⋈ SET IRON PIPE
 - ⌚ UTILITY POLE
 - () RECORDED AS

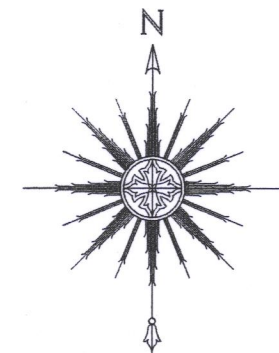

SCALE: 1" = 20'

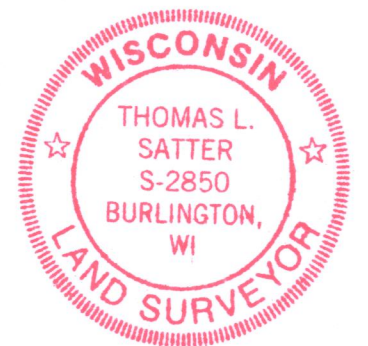

THIS IS NOT AN ORIGINAL PRINT
UNLESS THIS SEAL IS RED.

Thomas L. Satter
THOMAS L. SATTER S-2850

APRIL 7, 2017
DATE

031717
JOB NUMBER

PLAT OF SURVEY -OF-

LOT "O" AND THE EAST 25 FEET OF LOT "P" IN LOCH VISTA CLUB SUBDIVISION NO. 2 IN THE VILLAGE OF WILLIAMS BAY, ACCORDING TO THE PLAT THEREOF ON RECORD IN THE OFFICE OF THE REGISTER OF DEEDS IN AND FOR WALWORTH COUNTY, WISCONSIN.

SURVEY FOR: SHIRLEY COULMAN OF KEEFE REAL ESTATE
SURVEY ADDRESS: 100 LOWER LOCH VISTA DRIVE, WILLIAMS BAY, WI 53191

"I HEREBY CERTIFY THAT I HAVE SURVEYED THE ABOVE DESCRIBED PROPERTY AND THAT THE ABOVE MAP IS A CORRECT REPRESENTATION THEREOF AND SHOWS THE SIZE AND LOCATION OF THE PROPERTY, ITS EXTERIOR BOUNDARIES, THE LOCATION OF ALL VISIBLE STRUCTURES AND DIMENSIONS OF ALL PRINCIPAL BUILDINGS THEREON, BOUNDARY FENCES, APPARENT EASEMENTS, ROADWAYS AND ENCROACHMENTS, IF ANY."

"THIS SURVEY IS MADE FOR THE USE OF THE PRESENT OWNERS OF THE PROPERTY, AND THOSE WHO PURCHASE, MORTGAGE, OR GUARANTEE THE TITLE THERETO WITHIN ONE YEAR FROM DATE HEREOF."

SATTER SURVEYING, LLC
LAND SURVEYS, MAPPING AND PLANNING
272 ORIGIN STREET
BURLINGTON, WI 53105
262-661-4239

WLVA-13

011-2700