

**LAND-MARK SURVEYING**  
Mark L. Miritz  
Wisconsin Professional Land Surveyor S-2582

N9330 Knuteson Drive  
Whitewater, WI 53190  
Phone: (262) 495-3284  
MARKMIRITZ@  
LAND-MARKSURVEYING.COM

PLAT OF SURVEY

LOT 38 OF LOCH VISTA CLUB SUBDIVISION NO. 1, ACCORDING TO THE RECORDED PLAT THEREOF. SAID LAND BEING IN THE VILLAGE OF WILLIAMS BAY, COUNTY OF WALWORTH, STATE OF WISCONSIN.

ORDERED BY:  
MAC COREY  
D'APRILE PROPERTIES  
104 MAIN STREET  
FONTANA, WI 53125

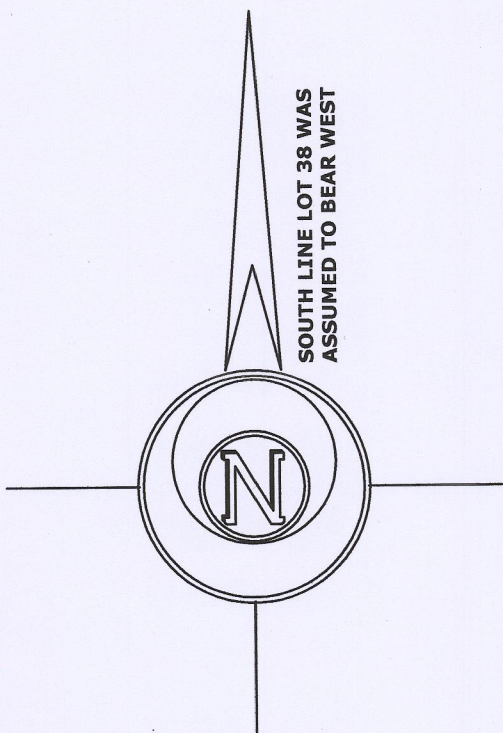
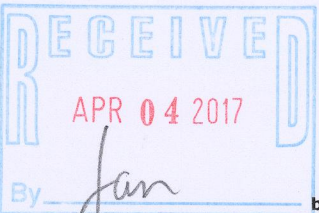
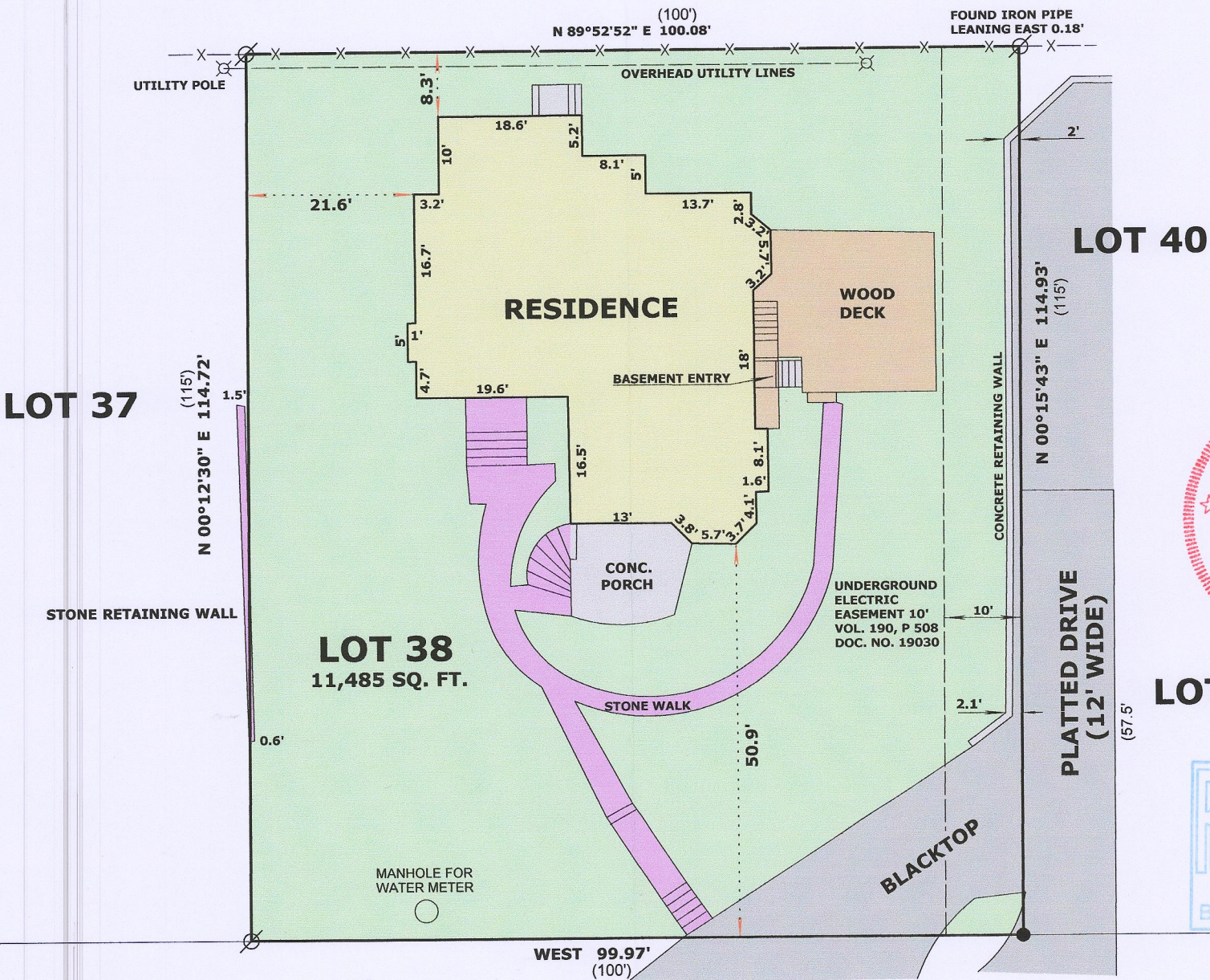

LEGEND

- FOUND IRON PIPE
- FOUND IRON ROD
- FOUND P.K. NAIL
- RECORDED AS DIMENSION
- EXISTING CHAIN LINK FENCE

SCALE: 1 INCH = 20 FEET

"I hereby certify that the above described property has been surveyed by me or under my direction and that the above map is a true representation thereof and shows the size and location of the property, its exterior boundaries, the location of all visible structures and dimensions of all principal buildings thereon, boundary fences, apparent easements, roadways and visible encroachments, if any."  
"This survey is made for the use of the present owners of the property, and also those who purchase, mortgage, or guarantee the title thereto within one year from date hereof."

*Mark L. Miritz*  
MARK L. MIRITZ  
WISCONSIN PROFESSIONAL  
LAND SURVEYOR S-2582

DATE: MARCH 18, 2017 JOB NO. 17.308

WLV-31 011-2721