

PREPARED FOR  
LINDA TONGE  
KEEFE REAL ESTATE  
LAKE GENEVA WI

# PLAT OF SURVEY

- OF -

PATHFINDER SURVEYING INC.  
(formerly)  
J.K. SURVEYING INC.  
P.O BOX 322  
LAKE GENEVA, WI. 53147  
WWW.PATHFINDERSURVEYING.NET  
262-248-8303

LOT 91 CEDAR POINT PARK, A SUBDIVISION LOCATED IN SECTION 6, TOWN  
1 NORTH, RANGE 17 EAST, VILLAGE OF WILLIAMS BAY, COUNTY OF WALWORTH  
AND STATE OF WISCONSIN

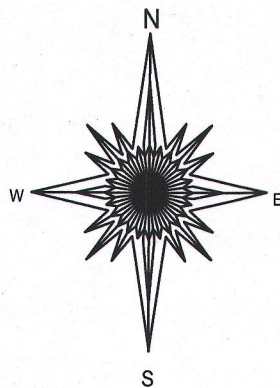
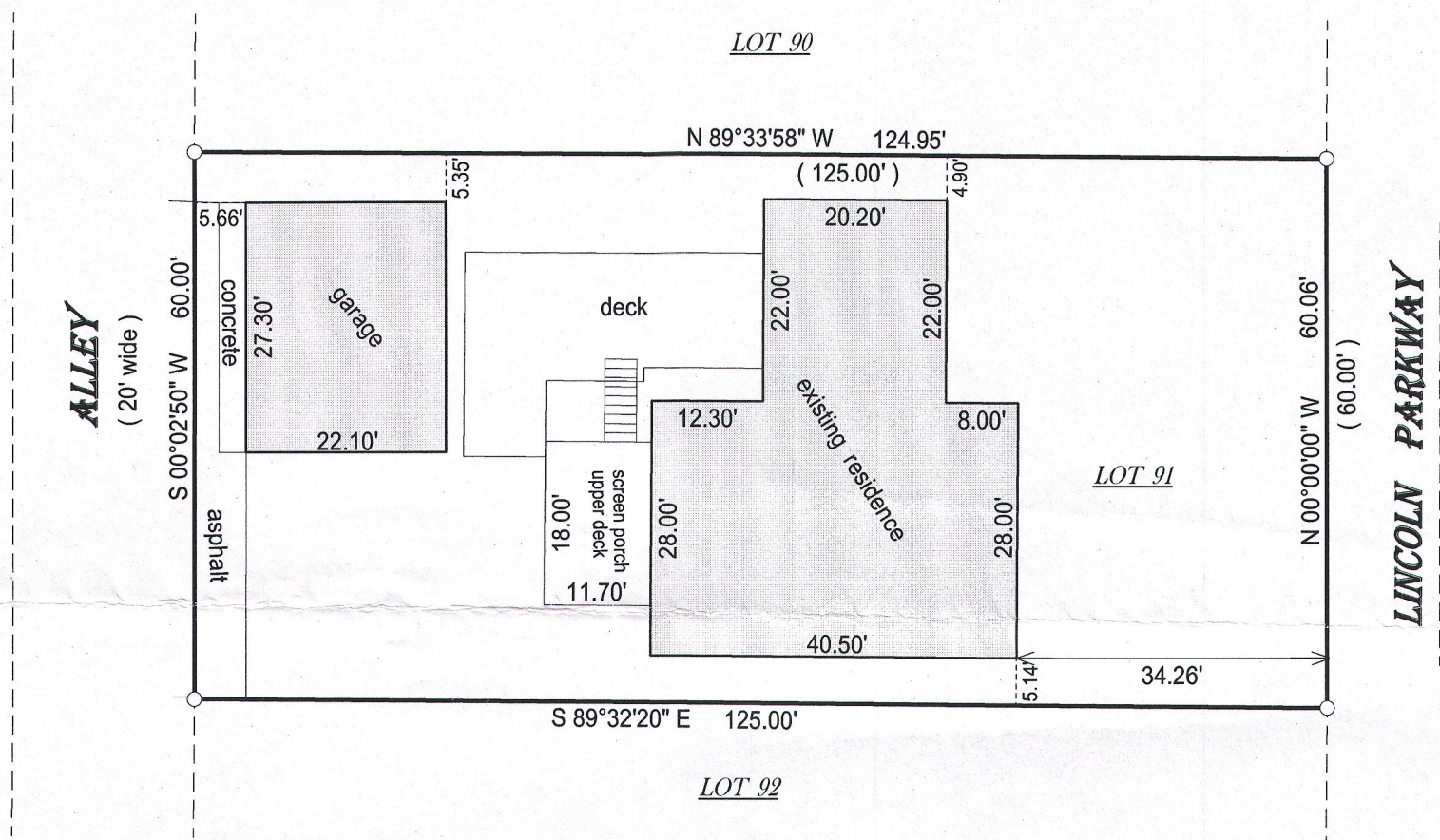

- ( ) = recorded as  
□ = found iron bar  
○ = found iron pipe  
● = set iron pipe  
■ = set iron bar

SCALE 1" = 20'

JOB # 16-221

TAX ID # WCP 00072

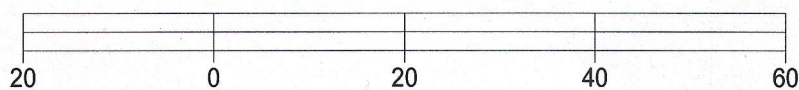

BASIS OF BEARING OF THIS PLAT: THE WEST LINE OF LINCOLN PARKWAY WAS ASSUMED TO BEAR NORTH AS MONUMENTED.

I hereby certify that I have surveyed the above-described property and the above map is a true representation thereof and shows the size and location of the property, its exterior boundaries, the location and dimensions of all structures thereon, fences, apparent easements and roadways and visible encroachments if any.

This survey is made for the present owners of the property, and those who purchase, mortgage, or guarantee the title thereto, within one year from the date hereof.

DATED THIS 1ST DAY OF AUGUST, 2016.

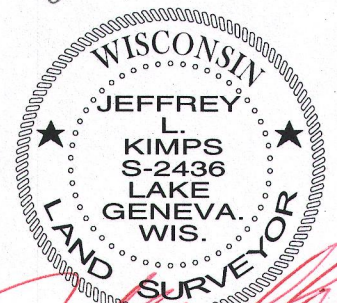
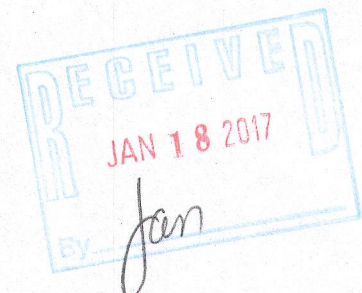

JEFFREY L. KIMPS S-2436  
Wisconsin Professional Land Surveyor  
(original if signed in red)