

PREPARED FOR
DORTHY HIGGINS GERBER
SHOREWEST REALTY
LAKE GENEVA, WI

PLAT OF SURVEY

- OF -

PATHFINDER SURVEYING INC.
(formerly)
J.K. SURVEYING INC.
P.O BOX 322
LAKE GENEVA, WI. 53147
WWW.PATHFINDERSURVEYING.NET
262-248-8303

LOT 20 IN LOCKWOODS ADDITION TO THE VILLAGE OF WILLIAMS BAY,
AS PER PLAT RECORDED IN THE OFFICE OF THE REGISTER OF
DEEDS IN AND FOR WALWORTH COUNTY, WISCONSIN IN VOLUME
5 OF PLATS ON PAGE 290. LOCATED IN THE NE 1/4 OF SECTION 1,
TOWN 1 NORTH, RANGE 16 EAST.

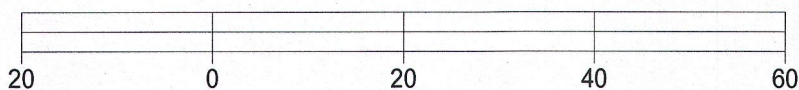
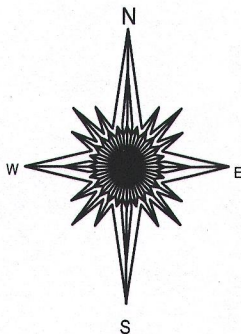
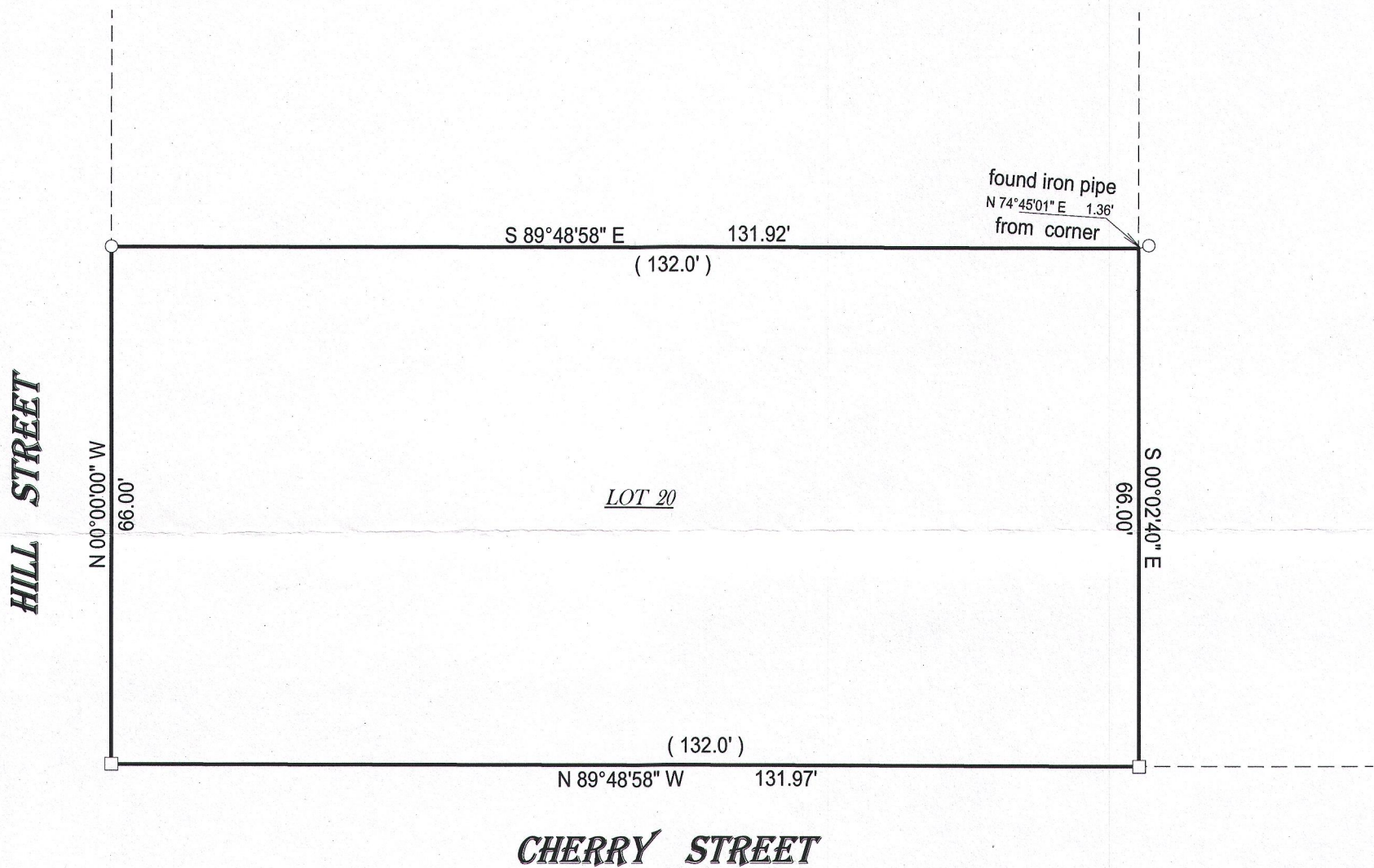

BASIS OF BEARING OF THIS PLAT: THE EAST LINE OF
HILL ST. WAS ASUMED TO BEAR NORTH.

I hereby certify that I have surveyed the above- described property and the
above map is a is a true representation thereof and shows the size and
location of the property, its exterior boundaries, the location and
dimensions of all structures thereon, fences, apparant easements and
roadways and visible encroachments if any.

This survey is made for the present owners of the property, and those who
purchase, mortgage, or guarantee the title thereto, within one year from
the date hereof.

DATED THIS 15TH DAY OF OCTOBER, 2016.

- () = recorded as
□ = found iron bar
○ = found iron pipe
● = set iron pipe
■ = set iron bar

SCALE 1" = 20'

JOB # 16-321

TAX ID # WLW 00016A

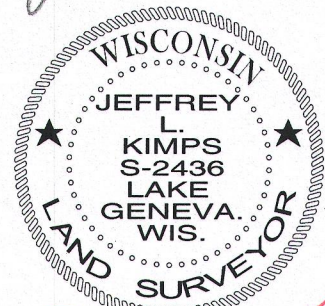
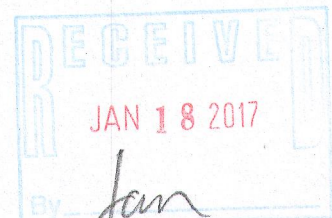

JEFFREY L KIMPS S-2436
Wisconsin Professional Land Surveyor
(original if signed in red)