

PLAT OF SURVEY

- OF -

LOT 10 BLOCK 11, WILLIAMS SECOND ADDITION TO WILLIAMS BAY,
VILLAGE OF WILLIAMS BAY, WALWORTH COUNTY, WISCONSIN.

PATHFINDER SURVEYING INC.
P.O BOX 322
LAKE GENEVA, WI. 53147
262-248-8303

PREPARED FOR
ELIZABETH GASPARAC

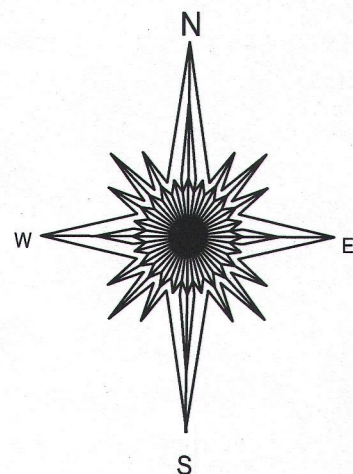

C.L. OAKWOOD STREET

(66' WIDE)

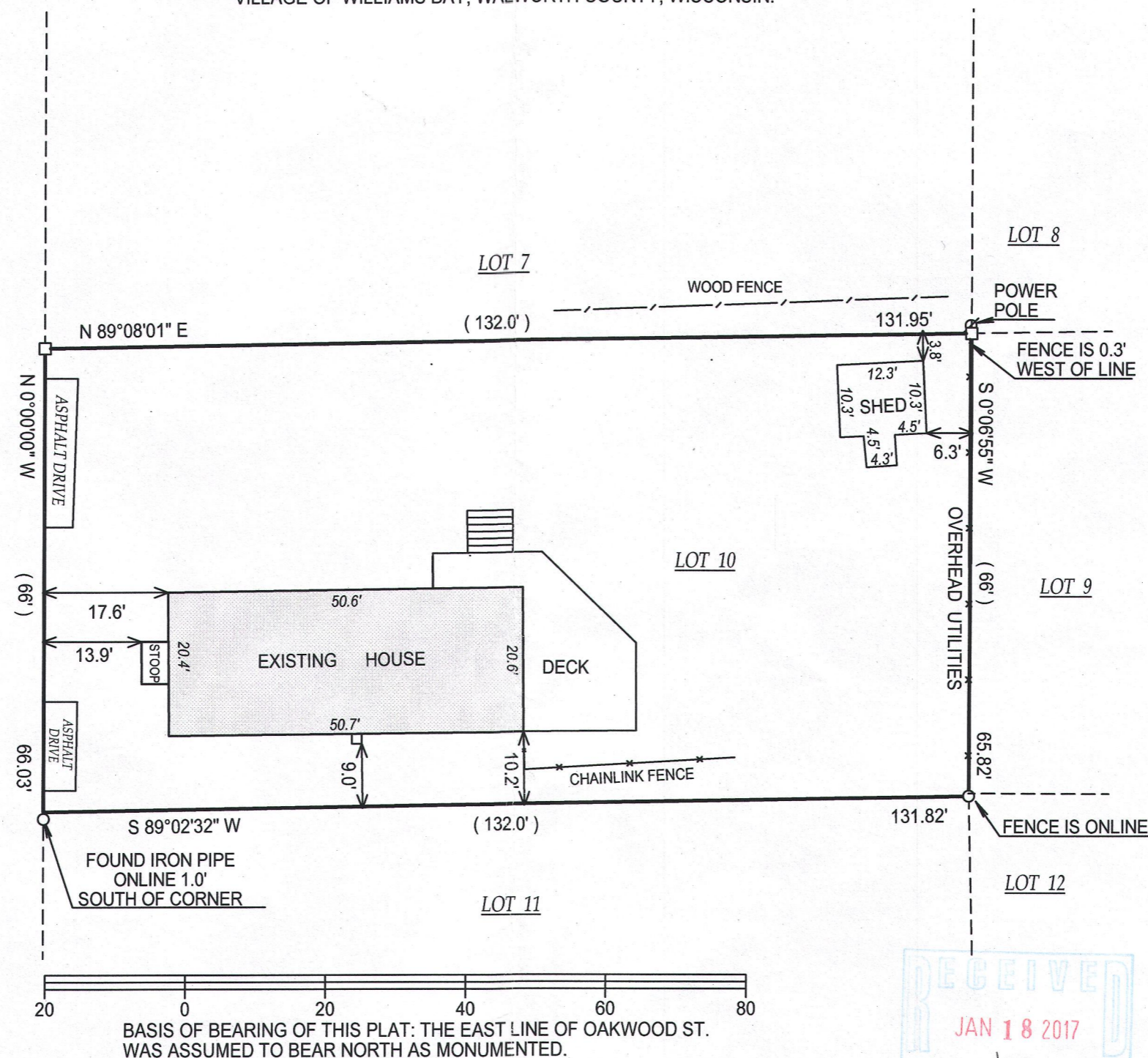

- () = recorded as
 □ = found iron bar
 ○ = found iron pipe
 ● = set iron pipe
 ■ = set iron bar

SCALE 1" = 20'

JOB # 16-172

TAX ID # WOP 00162

"I hereby certify that I have surveyed the above described property and that the above map is a true representation thereof and shows the size and location of all visible structures, apparent easements and encroachments if any."

This survey is made for the present owners of the property, and those who purchase, mortgage, or guarantee the title thereto, within one year from the date hereof.

DATED THIS 7TH DAY OF JULY, 2016.

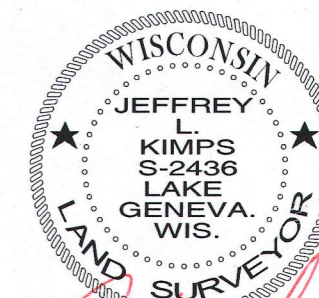
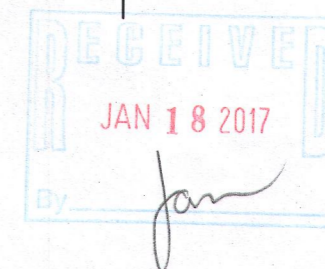

JEFFREY L KIMPS S - 2436
Wisconsin Professional Land Surveyor
(original if signed in red)

WOP-162

011-2700