

PREPARED FOR
DORTHY HIGGINS GERBER
SHOREWEST REALTY
LAKE GENEVA, WI

PLAT OF SURVEY

- OF -

LOT 43 CEDAR POINT PARK, 1ST ADDITION, LOCATED IN
SECTION 6, TOWN 1NORTH, RANGE 17 EAST, VILLAGE OF
WILLIAMS BAY, COUNTY OF WALWORTH AND STATE OF
WISCONSIN.

PATHFINDER SURVEYING INC.
(formerly)
J.K. SURVEYING INC.
P.O BOX 322
LAKE GENEVA, WI. 53147
WWW.PATHFINDERSURVEYING.NET
262-248-8303

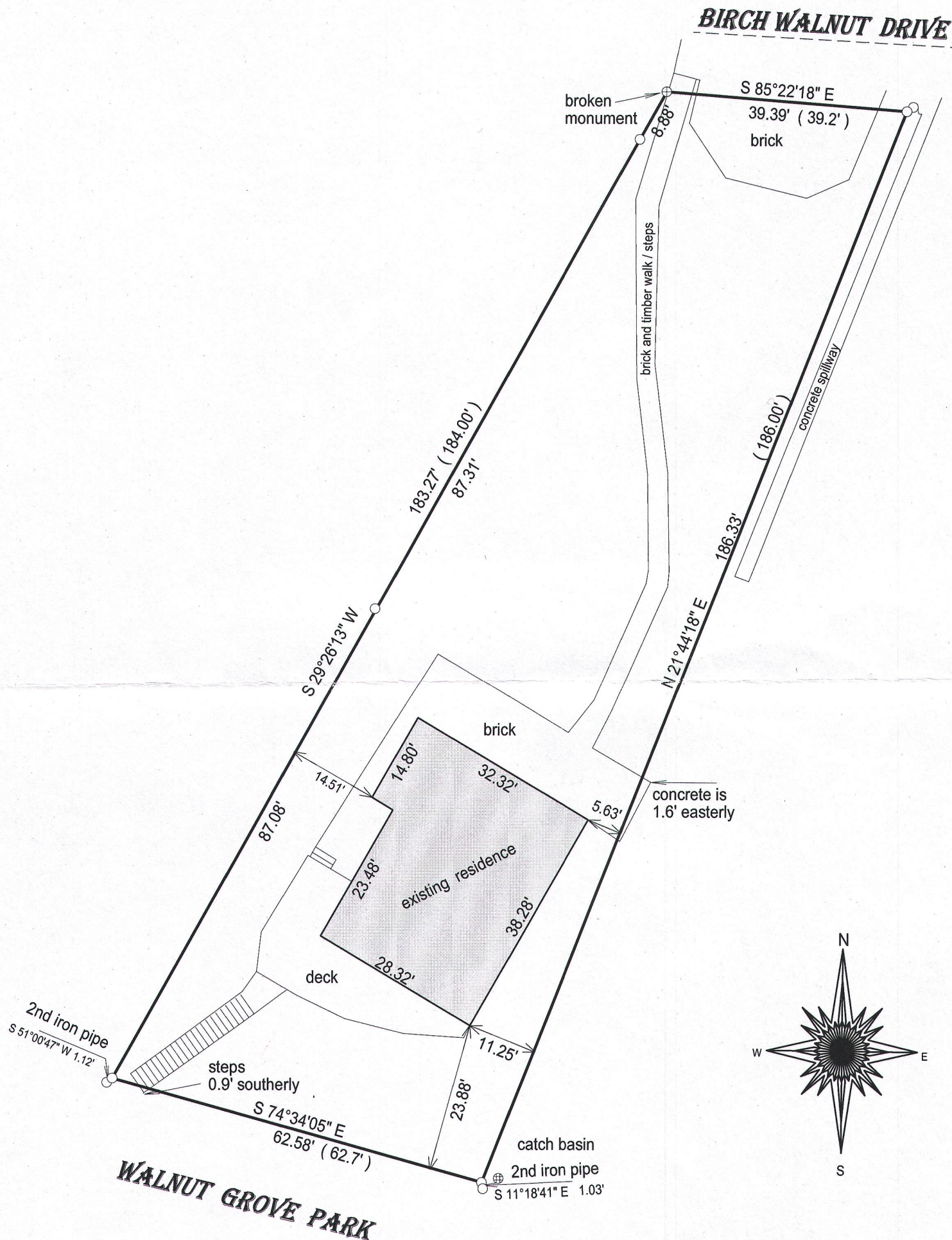

() = recorded as

□ = found iron bar

○ = found iron pipe

● = set iron pipe

■ = set iron bar

SCALE 1" = 20'

JOB # 16-293

TAX ID #
WCP100039

I hereby certify that I have surveyed the above- described property and the
above map is a true representation thereof and shows the size and
location of the property, its exterior boundaries, the location and
dimensions of all structures thereon, fences, apparant easements and
roadways and visible encroachments if any.

This survey is made for the present owners of the property, and those who
purchase, mortgage, or guarantee the title thereto, within one year from
the date hereof.

DATED THIS 19TH DAY OF SEPTEMBER, 2016.

20 0 20 40 60

BASIS OF BEARING OF THIOS PLAT: EXISTING SURVEYS OF RECORD.

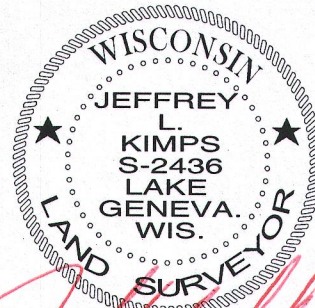
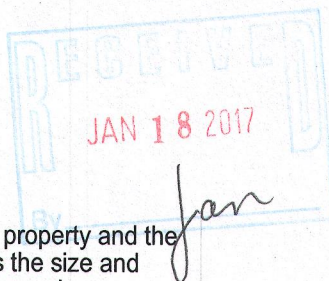

JEFFREY L KIMPS S - 2436
Wisconsin Professional Land Surveyor
(original if signed in red)