

PREPARED FOR  
DORTHY HIGGINS GERBER  
SHOREWEST REALTY  
LAKE GENEVA, WI

# PLAT OF SURVEY

- OF -

PATHFINDER SURVEYING INC.  
(formerly)  
J.K. SURVEYING INC.  
P.O BOX 322  
LAKE GENEVA, WI. 53147  
WWW.PATHFINDERSURVEYING.NET  
262-248-8303

LOT 49 OF WILLABAY WOODS, A SUBDIVISION LOCATED IN THE  
NE 1/4 OF SECTION 6, TOWN 1 NORTH, RANGE 17 EAST, VILLAGE  
OF WILLIAMS BAY, COUNTY OF WALWORTH AND STATE OF WISCONSIN.

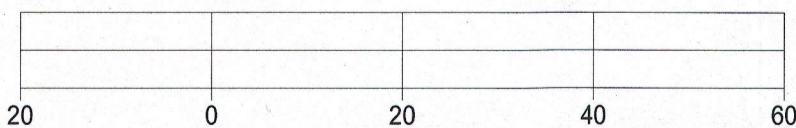
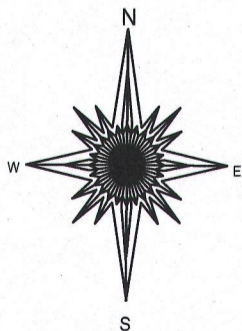
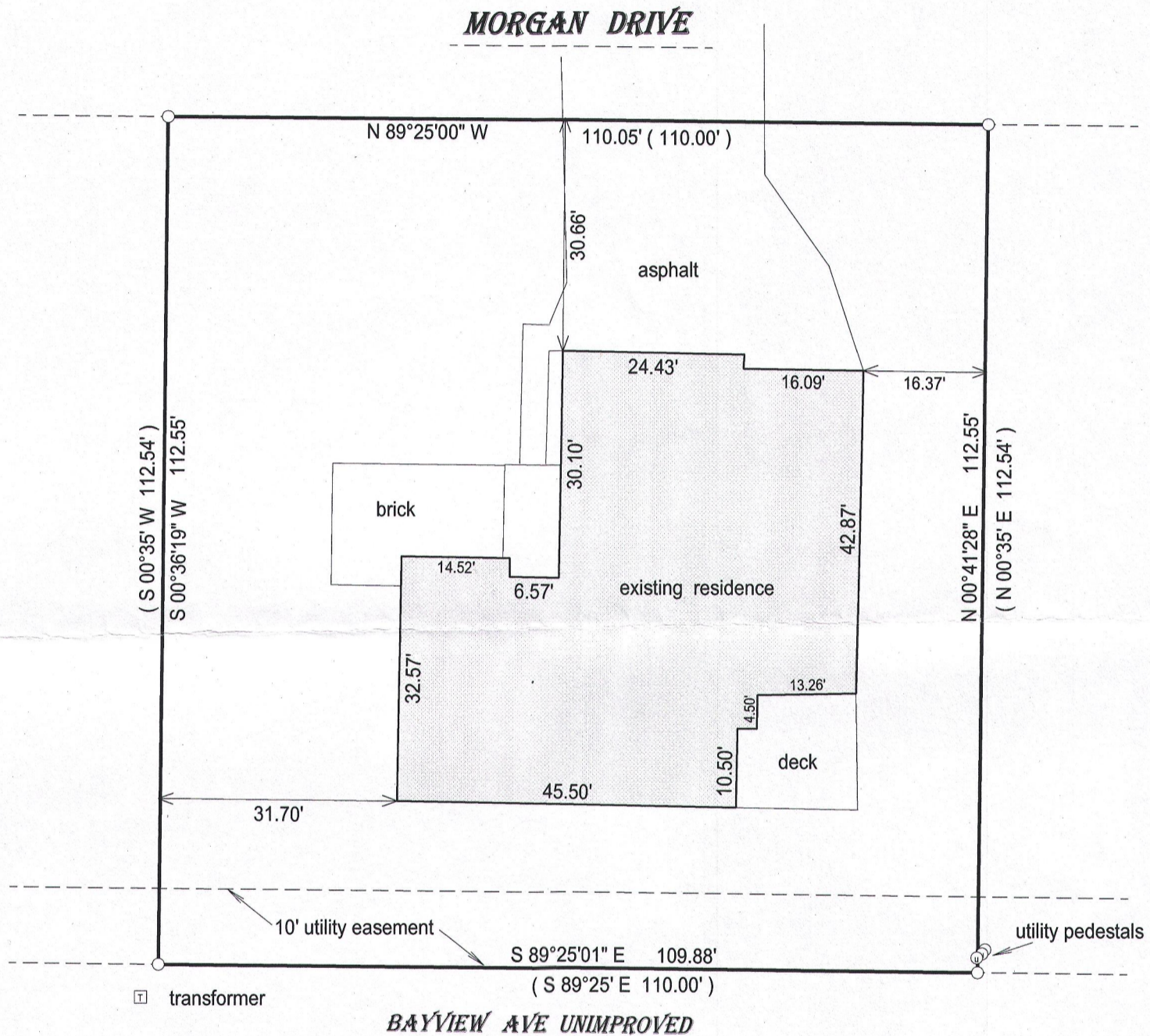

BASIS OF BEARING OF THIS PLAT: THE SOUTH LINE OF MORGAN DR.  
WAS ASSUMED TO BEAR N 89°25' W AS RECORDED AND MONUMENTED.

I hereby certify that I have surveyed the above- described property and the  
above map is a true representation thereof and shows the size and  
location of the property, its exterior boundaries, the location and  
dimensions of all structures thereon, fences, apparrant easements and  
roadways and visible encroachments if any.

This survey is made for the present owners of the property, and those who  
purchase, mortgage, or guarantee the title thereto, within one year from  
the date hereof.

DATED THIS 25TH DAY OF SEPTEMBER, 2016.

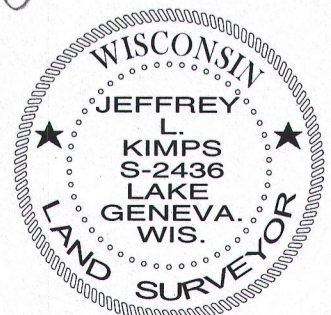
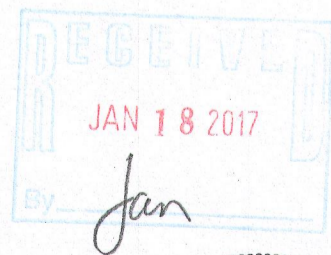

- ( ) = recorded as
- = found iron bar
- = found iron pipe
- = set iron pipe
- = set iron bar

SCALE 1" = 20'

JOB # 16-301

TAX ID # WUW 00049

JEFFREY L KIMPS S - 2436  
Wisconsin Professional Land Surveyor  
(original if signed in red)