

PLAT OF SURVEY

LOT 145, ORIGINAL PLAT OF CEDAR PARK SUBDIVISION,
LOCATED IN THE SOUTHEAST 1/4 OF SECTION 6, TOWN
1 NORTH, RANGE 17 EAST, VILLAGE OF WILLIAMS BAY,
WALWORTH COUNTY, WISCONSIN.

OWNERS:
KRISTEN & KEITH POZULP
5125 CREEK DRIVE
WESTERN SPRINGS, IL 60558
SITE ADDRESS: 55 LINCOLN PARKWAY

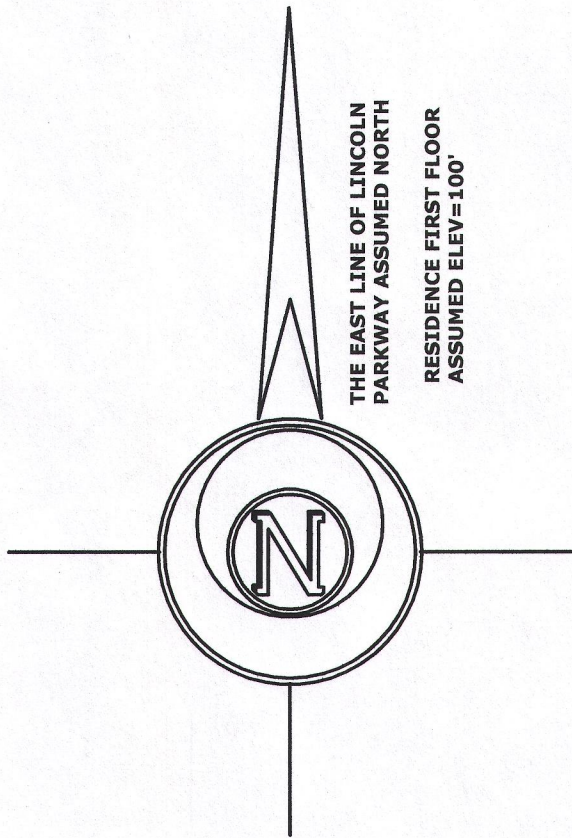

LINCOLN PARKWAY
(50' WIDE)

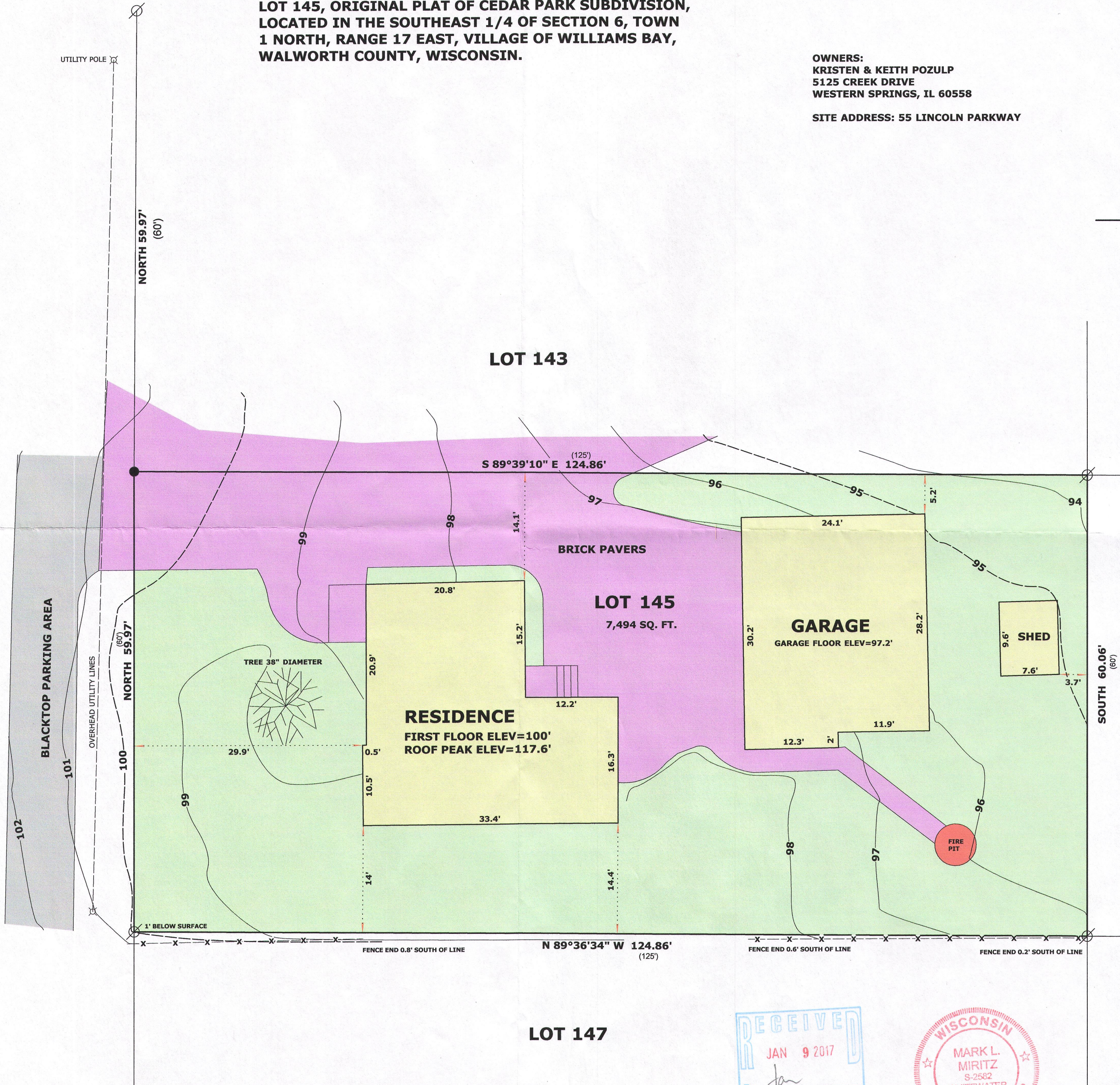

LEGEND

- FOUND IRON PIPE
- SET CUT CROSS IN BRICK PAVER
- RECORDED AS DIMENSION
- EXISTING FENCE

SCALE: 1 INCH= 10 FEET

"I hereby certify that the above described property has been surveyed by me or under my direction and that the above map is a true representation thereof and shows the size and location of the property, its exterior boundaries, the location of all visible structures and dimensions of all principal buildings thereon, boundary fences, apparent easements, roadways and visible encroachments, if any. This survey is made for the use of the present owners of the property, and also those who purchase, mortgage, or guarantee the title thereto within one year from date hereof."

Mark L. Miritz
MARK L. MIRITZ
WISCONSIN PROFESSIONAL
LAND SURVEYOR S-2582

DATE: DEC. 15, 2016 JOB NO. 16.1202

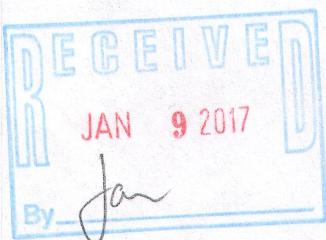

WCP-118 011-2693