

FARRIS, HANSEN & ASSOCIATES, INC.

ENGINEERING — ARCHITECTURE — SURVEYING
7 RIDGWAY COURT — P.O. BOX 437 — ELKHORN, WISCONSIN 53121
PHONE: (262) 723-2098 FAX: (262) 723-5886

PLAT OF SURVEY

THE EAST 75 FEET OF LOT H LOCH VISTA CLUB SUBDIVISION NO. 2

LOCATED IN THE SE 1/4 OF THE SE 1/4 SECTION 1
TOWN 1 NORTH, RANGE 16 EAST
WALWORTH COUNTY, WISCONSIN

— WORK ORDERED BY —
AL SMIDDY
502 STATE STREET, UNIT 2
LE MONT, IL. 60439

AS BUILT ADDITION
ORDERED BY:
S.H. FREUND & SON INC.
PO BOX 13
McHENRY, IL. 60051

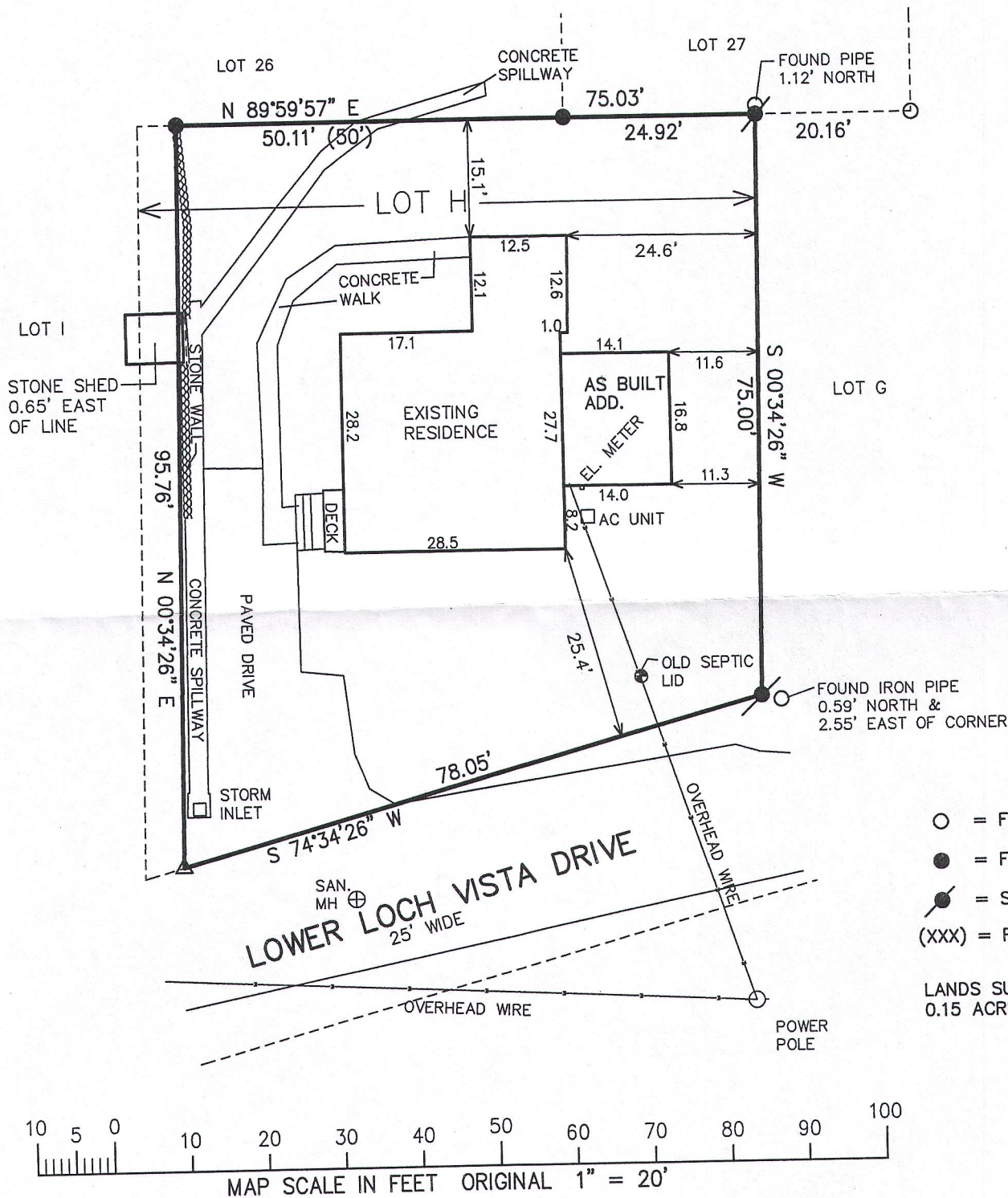
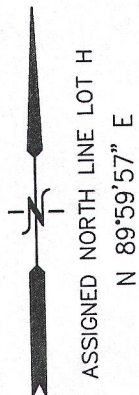

LEGEND

- = FOUND IRON PIPE STAKE
- = FOUND IRON REBAR STAKE
- ⦿ = SET IRON REBAR STAKE
- (XXX) = RECORDED AS

LANDS SURVEYED = 6,405 S.F.
0.15 ACRES

NOTE: COPIES OF THIS MAP TO WHICH THE FOLLOWING CERTIFICATE
WILL APPLY SHOW THE SURVEYOR'S ORIGINAL SEAL AND SIGNATURE
IN RED INK. COPIES BY ANY OTHER MEANS MAY HAVE ALTERATIONS
WHICH DO NOT REPRESENT THE SURVEYOR'S WORK PRODUCT.

I HEREBY CERTIFY THAT THE ABOVE DESCRIBED PROPERTY HAS BEEN
SURVEYED UNDER MY DIRECTION AND THAT THE ABOVE MAP IS A TRUE
REPRESENTATION THEREOF AND SHOWS THE SIZE AND LOCATION OF
THE PROPERTY AND ITS EXTERIOR BOUNDARIES. THIS SURVEY IS
MADE FOR THE USE OF THE PRESENT OWNERS OF THE PROPERTY, AND
ALSO THOSE WHO PURCHASE, MORTGAGE, OR GUARANTEE THE TITLE
THERE TO WITHIN ONE YEAR FROM THE DATE HEREOF.

DATED: SEPTEMBER 9, 2011

REVISED 09-23-2016
TO SHOW SIZE & LOCATION OF
AS BUILT ADDITION

Peter S. Gordon
PETER S. GORDON R.L.S. 2101

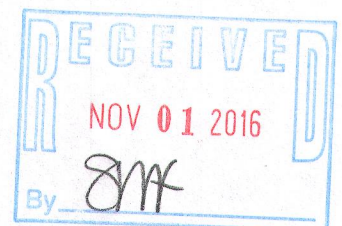
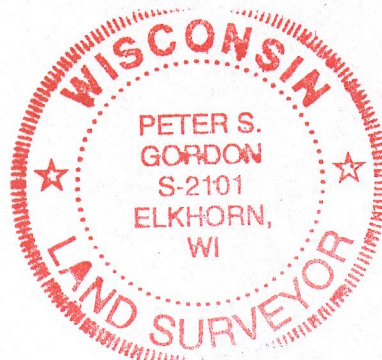

PROJECT: 8437
DATE: 09-09-2011
SHEET 1 OF 1

9/23/2016 X:\Projects\8437\Dead\survey

SEP 23 2016

WLV2-7

011-2686