

FARRIS, HANSEN & ASSOC. INC.

7 RIDGWAY COURT- P.O. BOX 437
ELKHORN, WISCONSIN 53121
PHONE (262) 723-2098
FAX (262) 723-5886

ORDERED BY: JOHN LOTHAN
556 PARK RIDGE DRIVE
WILLIAMS BAY, WI. 53181

PLAT OF SURVEY

LOTS 112 & 113
CEDAR POINT PARK 2nd ADD.

LOCATED IN THE SW 1/4 OF THE NE 1/4 SEC. 6
TOWN 1 NORTH, RANGE 17 EAST
VILLAGE OF WILLIAMS BAY
WALWORTH COUNTY, WI.

LEGEND

- = FOUND IRON REBAR STAKE
- = FOUND IRON PIPE STAKE
- / = SET IRON REBAR STAKE
- △ = SET WOOD LATHE ON LINE
- (XXX) = RECORDED AS

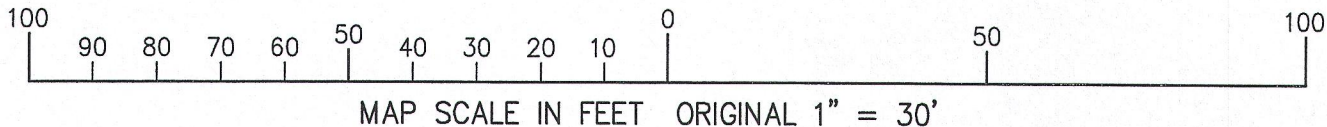
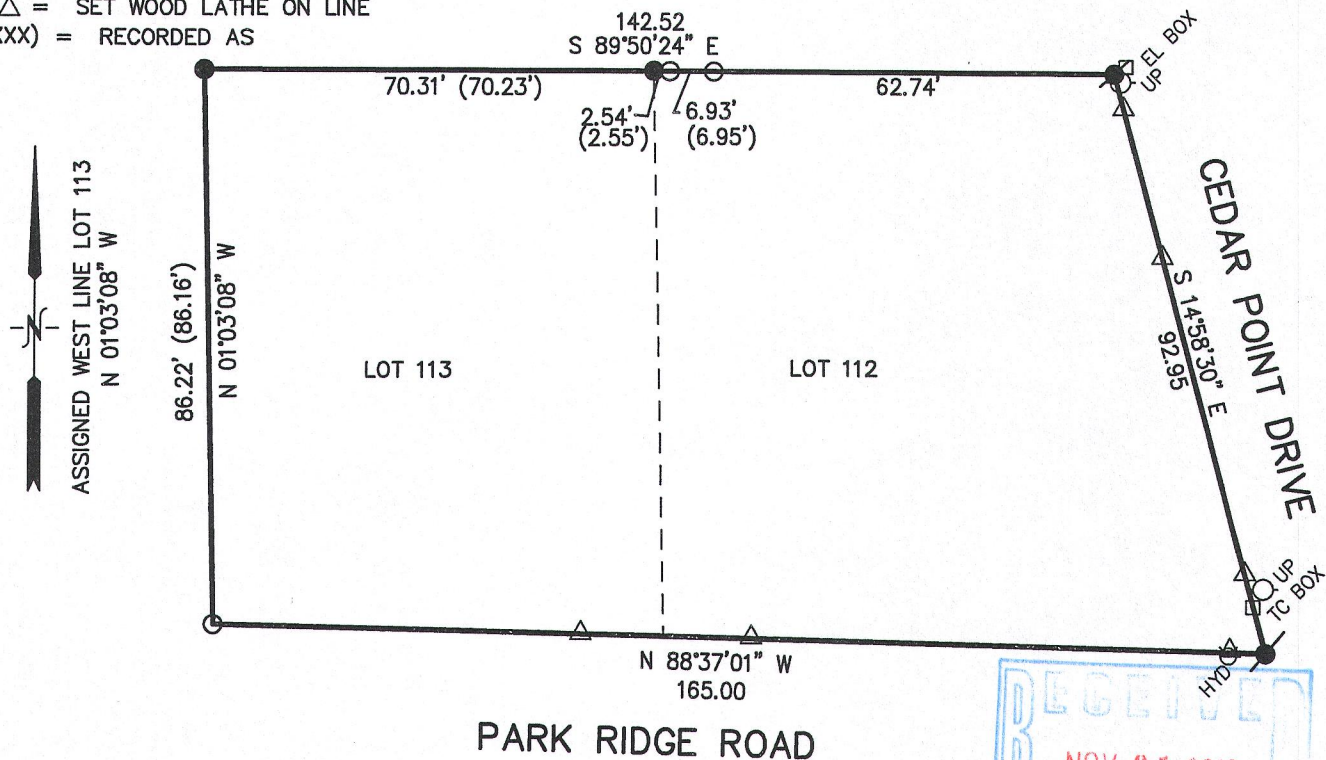

NOTE: COPIES OF THIS MAP TO WHICH THE FOLLOWING CERTIFICATE WILL APPLY SHOW SURVEYOR'S ORIGINAL SEAL AND SIGNATURE IN RED INK. COPIES BY ANY OTHER MEANS MAY HAVE ALTERATIONS WHICH DO NOT REPRESENT THE SURVEYOR'S WORK PRODUCT.

I HEREBY CERTIFY THAT THE ABOVE DESCRIBED PROPERTY HAS BEEN SURVEYED UNDER MY DIRECTION AND THAT THE ABOVE MAP IS A TRUE REPRESENTATION THEREOF AND SHOWS THE SIZE AND LOCATION OF THE PROPERTY AND ITS EXTERIOR BOUNDARIES. THIS SURVEY IS MADE FOR THE USE OF THE PRESENT OWNERS OF THE PROPERTY, AND ALSO THOSE WHO PURCHASE, MORTGAGE, OR GUARANTEE THE TITLE THERETO WITHIN ONE YEAR FROM THE DATE HEREOF.

DATED: AUGUST 25, 2016

Peter S. Gordon
PETER S. GORDON R.L.S. 2101

PROJECT NO. 9578
DATED: 08-25-2016
SHEET 1 OF 1 SHEETS

AUG 29 2016 WCP 2-11

011-2680

