

- LEGEND
- = FOUND IRON PIPE STAKE
  - = FOUND IRON REBAR STAKE
  - ⊙ = SET IRON REBAR STAKE
  - ⊙ = FOUND CONCRETE MONUMENT
  - (XXXX) = RECORDED AS

NOTE: COPIES OF THIS MAP TO WHICH THE FOLLOWING RESERVATION IS MADE ARE NOT VALID UNLESS THEY BEAR THE SIGNATURE OF THE SURVEYOR IN RED INK. COPIES BY ANY OTHER MEANS MAY HAVE ALTERATIONS WHICH DO NOT REPRESENT THE SURVEYOR'S WORK. PRODUCTIONS WHICH ARE NOT IDENTICAL TO THIS SURVEYOR'S ORIGINAL WORK SHALL BE CONSIDERED UNLAWFUL. THIS SURVEYOR'S REPRESENTATION IS LIMITED TO THE ACCURACY OF THE DATA PROVIDED AND THE USE OF THE PRESENT OWNERS OF THE PROPERTY, AND NOT TO THE USE OF THE PRESENT OWNERS OF THE PROPERTY, AND THEREOF WITHIN ONE YEAR FROM THE DATE HEREOF.

DATE: JANUARY 18, 2016  
TO SHOW SIZE & LOCATION OF  
AS BUILT FOUNDATION

PETER S. GORDON P.L.S. 2101

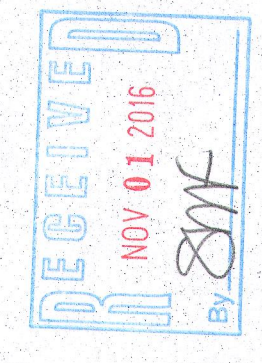

PROJECT NO. 9446  
DATE 01-18-2016  
SUBJECT NO.  
1 OF 1

FARRIS, HANSEN & ASSOCIATES, INC.  
ENGINEERING - ARCHITECTURE - SURVEYING  
7 RIDGWAY COURT P.O. BOX 437  
ELKHORN, WISCONSIN 53121  
OFFICE: (262) 723-2098 FAX: (262) 723-5886

WORK ORDERED BY:  
LOWELL MANAGEMENT  
PO BOX 926  
LAKE GENEVA, WI. 53147

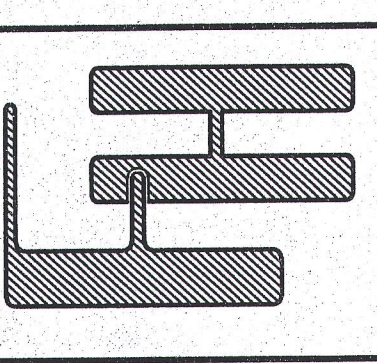

AS BUILT SURVEY  
LOT 1 OF CERTIFIED SURVEY MAP NO. 3134  
PART OF THE SE 1/4 OF THE SE 1/4 SECTION 1  
TOWN 1 NORTH, RANGE 16 EAST &  
PART OF THE SW 1/4 OF THE SW 1/4 SECTION 6  
TOWN 1 NORTH, RANGE 17 EAST  
VILLAGE OF WILLIAMS BAY  
WALWORTH COUNTY, WISCONSIN

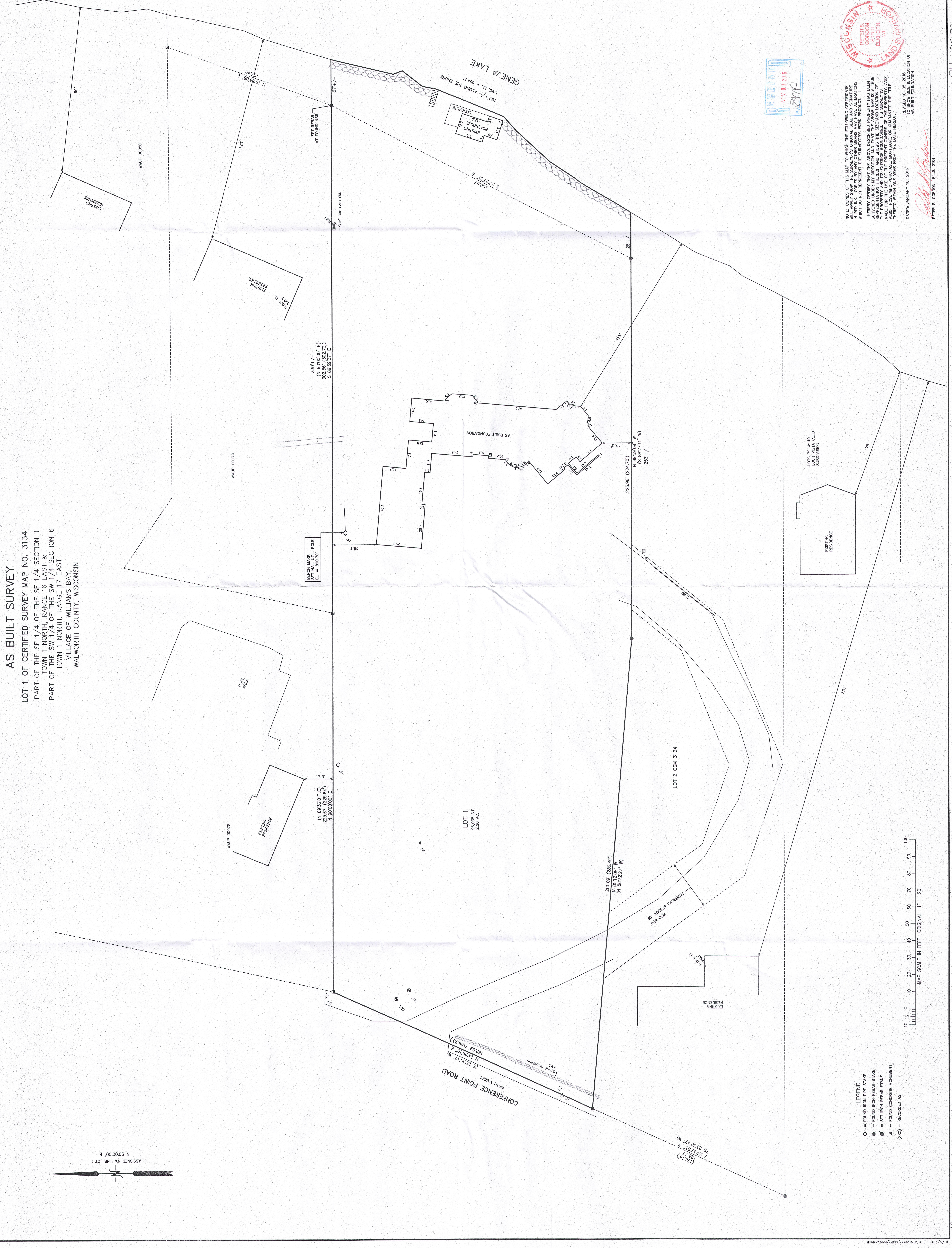

ASSIGNED NW LINE LOT 1  
N 90°00'00\"/>