

PREPARED FOR
CHIP ASTA
SHOREWEST REALTY
LAKE GENEVA WI.

PLAT OF SURVEY

- OF -

PATHFINDER SURVEYING INC.
(formerly)
J.K. SURVEYING INC.
P.O BOX 322
LAKE GENEVA, WI. 53147
WWW.PATHFINDERSURVEYING.NET
262-248-8303

LOT 48 OF LOCKWOODS SUBDIVISION, LOCATED IN THE NE 1/4 OF SECTION 1,
TOWN 1 NORTH, RANGE 16 EAST, VILLAGE OF WILLIAMS BAY, COUNTY OF
WALWORTH AND STATE OF WISCONSIN.

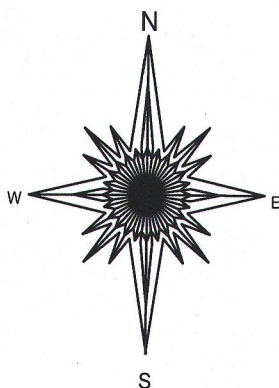
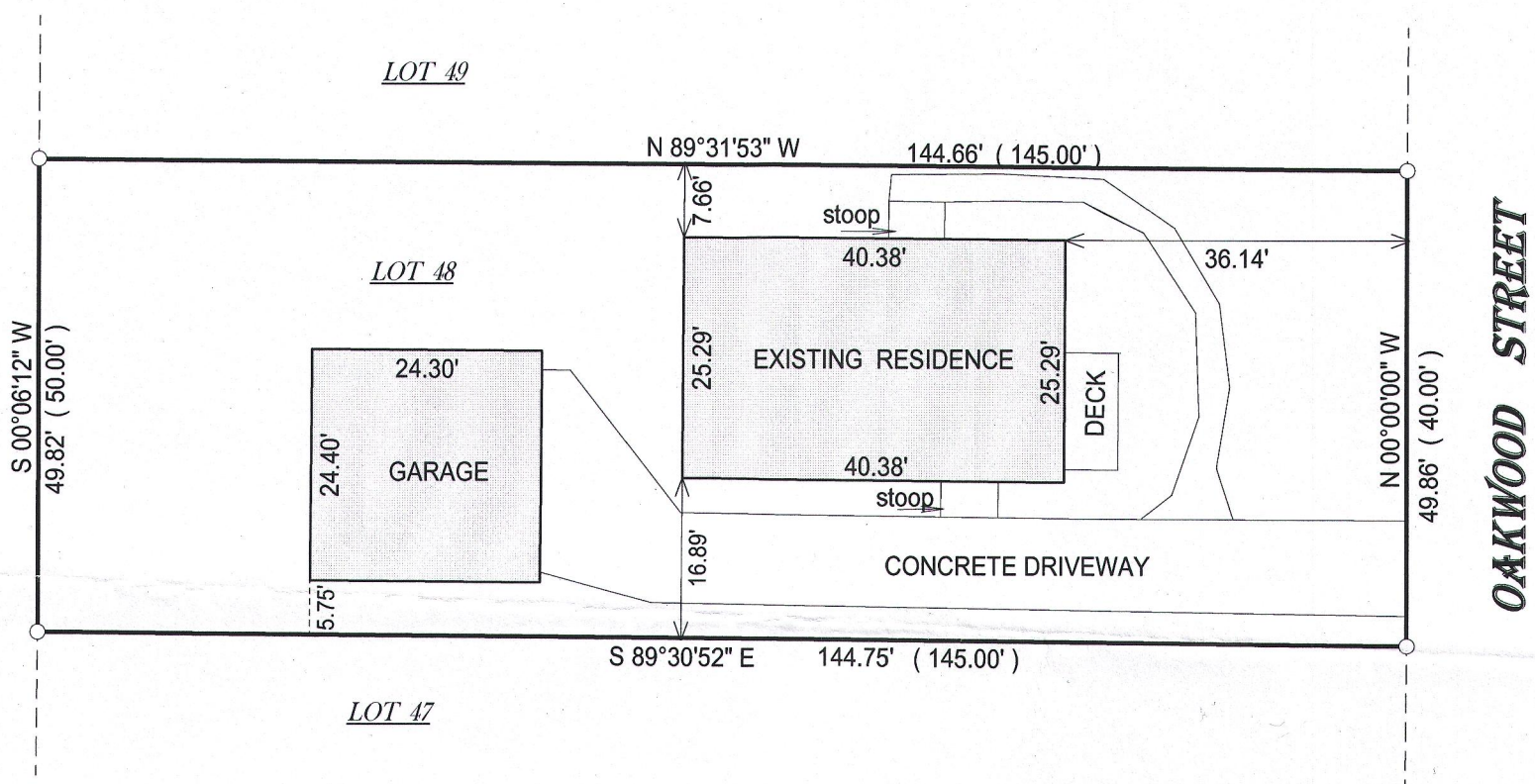

() = recorded as

□ = found iron bar

○ = found iron pipe

● = set iron pipe

■ = set iron bar

SCALE 1" = 20'

JOB # 16-144

TAX ID # WLW300035

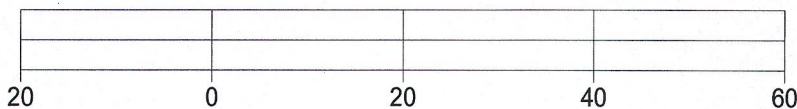

BASIS OF BEARING OF THIS PLAT: THE WEST LINE OF OAKWOOD STREET WAS ASSUMED TO BEAR NORTH AS MONUMENTED.

I hereby certify that I have surveyed the above- described property and the above map is a true representation thereof and shows the size and location of the property, its exterior boundaries, the location and dimensions of all structures thereon, fences, apparant easements and roadways and visible encroachments if any.

This survey is made for the present owners of the property, and those who purchase, mortgage, or guarantee the title thereto, within one year from the date hereof.

DATED THIS 25TH DAY OF MAY, 2016.

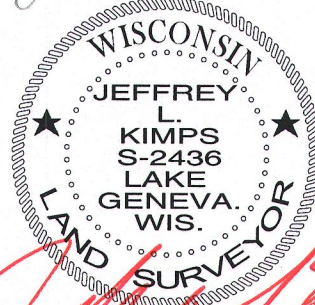
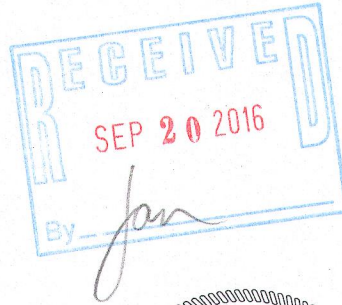

JEFFREY L. KIMPS, S - 2436
Wisconsin Professional Land Surveyor
(original if signed in red)