

FARRIS, HANSEN & ASSOCIATES, INC.

ENGINEERING — ARCHITECTURE — SURVEYING
7 RIDGWAY COURT — P.O. BOX 437 — ELKHORN, WISCONSIN 53121
PHONE: (262) 723-2098 FAX: (262) 723-5886

PLAT OF SURVEY LOT 64 WILLABAY WOODS

LOCATED IN THE NE 1/4 SECTION 6
TOWN 1 NORTH, RANGE 17 EAST
VILLAGE OF WILLIAMS BAY
WALWORTH COUNTY, WISCONSIN

— WORK ORDERED BY —
MIKE FIEWEGER
421 SHADY LANE
WISCONSIN RAPIDS, WI 54494

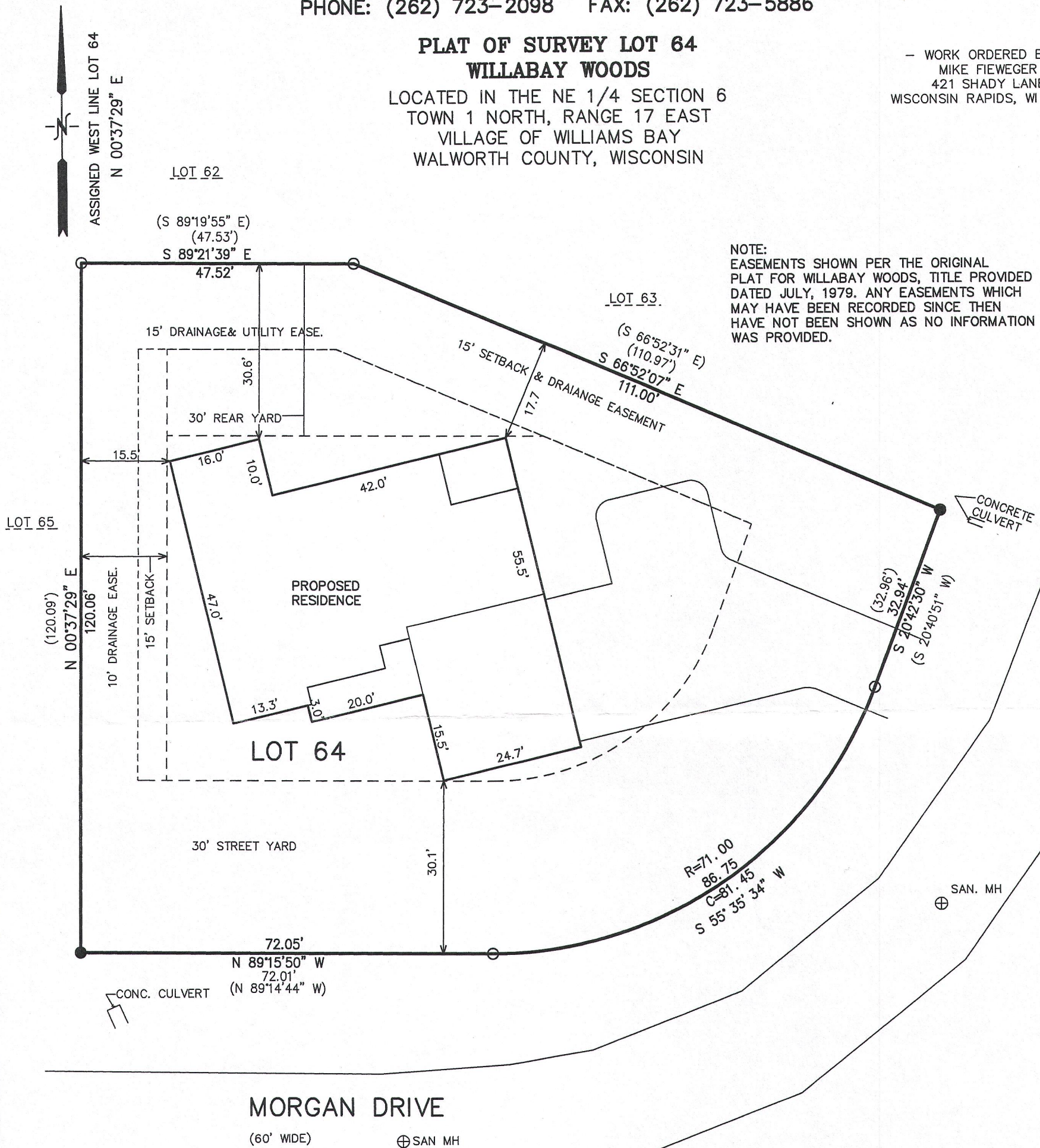

NOTE:
EASEMENTS SHOWN PER THE ORIGINAL
PLAT FOR WILLABAY WOODS, TITLE PROVIDED
DATED JULY, 1979. ANY EASEMENTS WHICH
MAY HAVE BEEN RECORDED SINCE THEN
HAVE NOT BEEN SHOWN AS NO INFORMATION
WAS PROVIDED.

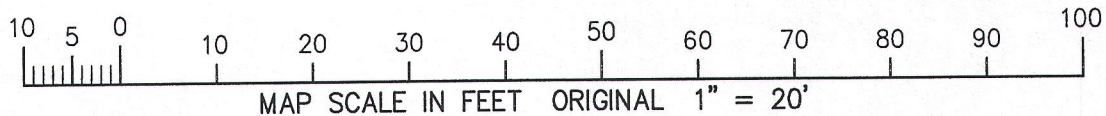

NOTE: COPIES OF THIS MAP TO WHICH THE FOLLOWING CERTIFICATE WILL APPLY SHOW THE SURVEYOR'S ORIGINAL SEAL AND SIGNATURE IN RED INK. COPIES BY ANY OTHER MEANS MAY HAVE ALTERATIONS WHICH DO NOT REPRESENT THE SURVEYOR'S WORK PRODUCT.

I HEREBY CERTIFY THAT THE ABOVE DESCRIBED PROPERTY HAS BEEN SURVEYED UNDER MY DIRECTION AND THAT THE ABOVE MAP IS A TRUE REPRESENTATION THEREOF AND SHOWS THE SIZE AND LOCATION OF THE PROPERTY, ITS EXTERIOR BOUNDARIES, THE LOCATION OF ALL VISIBLE STRUCTURES, AND DIMENSIONS OF ALL PRINCIPLE BUILDINGS THEREON, BOUNDARY FENCES, APPARENT EASEMENTS, ROADWAYS, AND VISIBLE ENCROACHMENTS, IF ANY. THIS SURVEY IS MADE FOR THE USE OF THE PRESENT OWNERS OF THE PROPERTY, AND ALSO THOSE WHO PURCHASE, MORTGAGE, OR GUARANTEE THE TITLE THERETO WITHIN ONE YEAR FROM THE DATE HEREOF.

DATED: APRIL 15, 2016

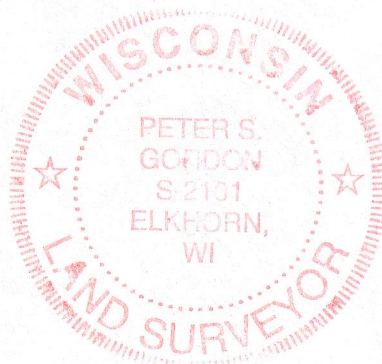
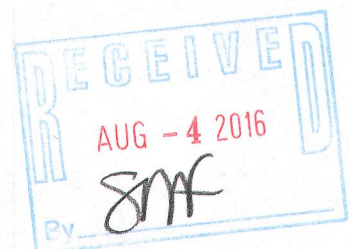

PROJECT: 9458
DATE: 01-29-2016