

Wisconsin Professional Land Surveyor S-2582

**N9330 Knuteson Drive
Whitewater, WI 53190
Phone: (262) 495-3284
MARKMIRITZ@
LAND-MARKSURVEYING.COM**

**LOT 11 IN BLOCK 6 IN LAKEWOOD TRAILS SUBDIVISION,
LOCATED IN THE NORTHEAST 1/4 AND NORTHWEST 1/4
OF THE NORTHWEST 1/4 OF SECTION 1, IN TOWNSHIP 1
NORTH, RANGE 16 EAST, IN THE VILLAGE OF WILLIAMS
BAY, COUNTY OF WALWORTH, STATE OF WISCONSIN.**

**ORDERED BY: STACEY SCHULTZ
KEEFE REAL ESTATE
751 GENEVA PARKWAY
LAKE GENEVA, WI 53147**

(66' WIDE)

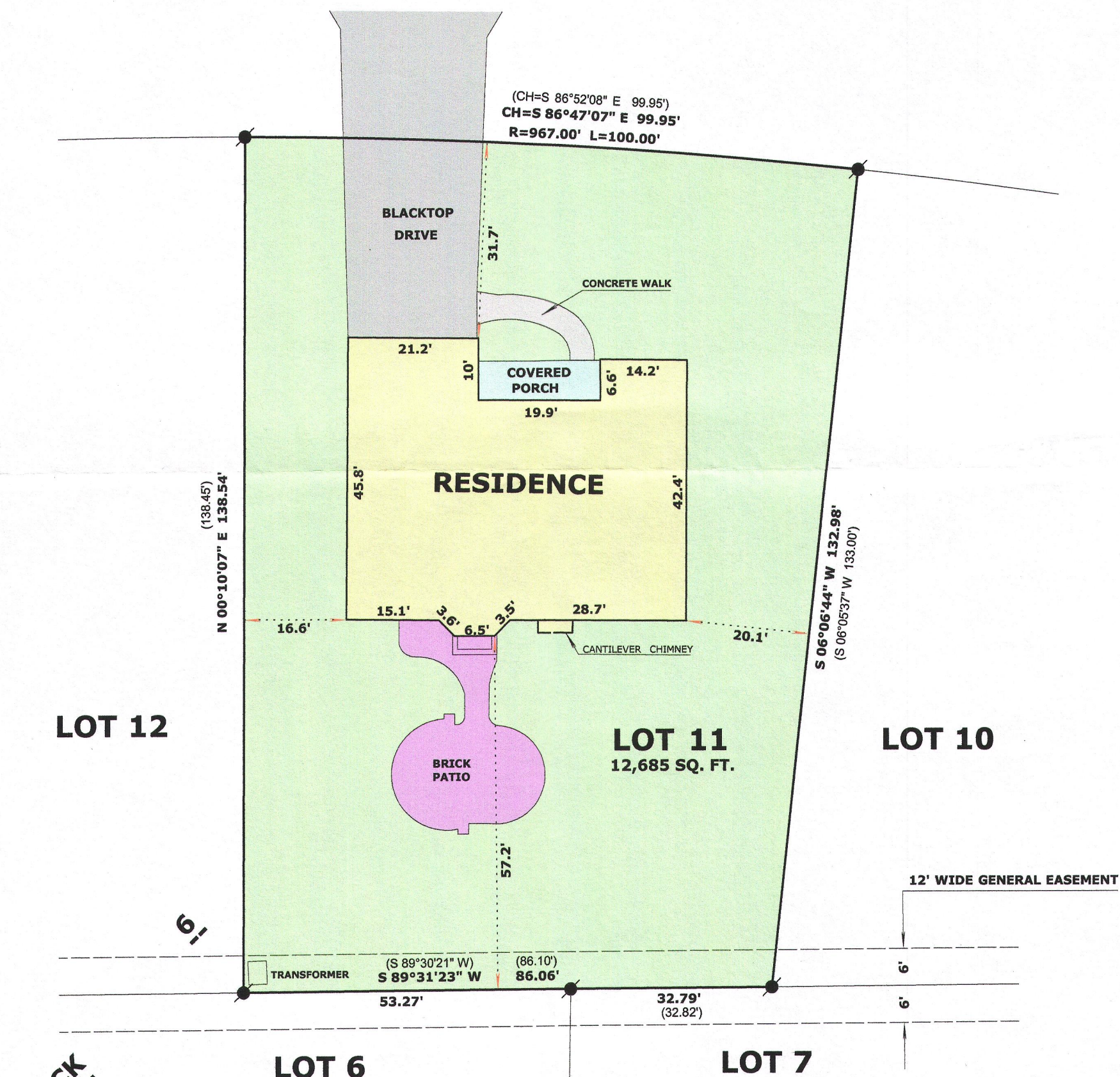

BLOCK



LEGEND

FOUND IRON ROD 3/4"

(x x) RECORDED AS DIMENSION

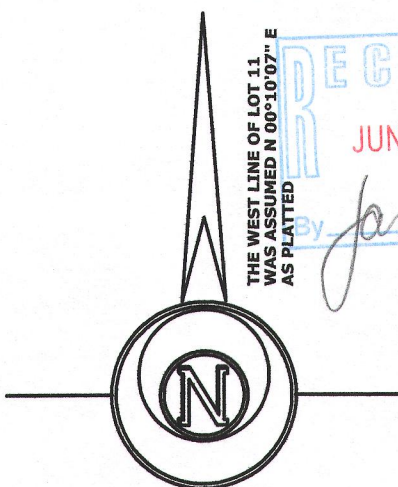

THE WEST LINE OF LOT 11
WAS ASSUMED N 00°10'07" E
AS PLATTED

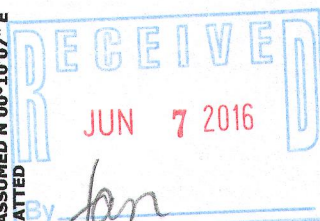

SCALE: 1 INCH = 20 FEET

"I hereby certify that the above described property has been surveyed by me or under my direction and that the above map is a true representation thereof and shows the size and location of the property, its exterior boundaries, the location of all visible structures and dimensions of all principal buildings thereon, boundary fences, apparent easements, roadways and visible encroachments, if any."

"This survey is made for the use of the present owners of the property, and also those who purchase, mortgage, or guarantee the title thereto within one year from date hereof."

Mark L. Miritz
MARK L. MIRITZ
WISCONSIN PROFESSIONAL
LAND SURVEYOR S-2582