

ORDERED By  
ALLISON OLESTON  
KEEFE REAL ESTATE  
LAKE GENEVA, WI

# PLAT OF SURVEY

- OF -

PATHFINDER SURVEYING INC.  
(formerly)  
J.K. SURVEYING INC.  
P.O BOX 322  
LAKE GENEVA, WI. 53147  
WWW.PATHFINDERSURVEYING.NET  
262-248-8303

LOT 2, BLOCK 16, WILLIAMS SECOND ADDITION OT THE VILLAGE OF  
WILLIAMS BAY, LOCATED IN THE NE 1/4 OF SECTION 1, TOWN 1 NORTH,  
RANGE 16 EAST, VILLAGE OF WILLIAMS BAY, COUNTY OF WALWORTH  
AND STATE OF WISCONSIN.

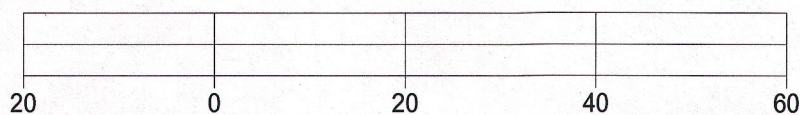
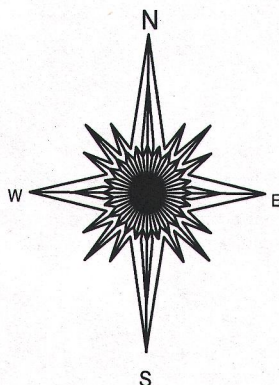
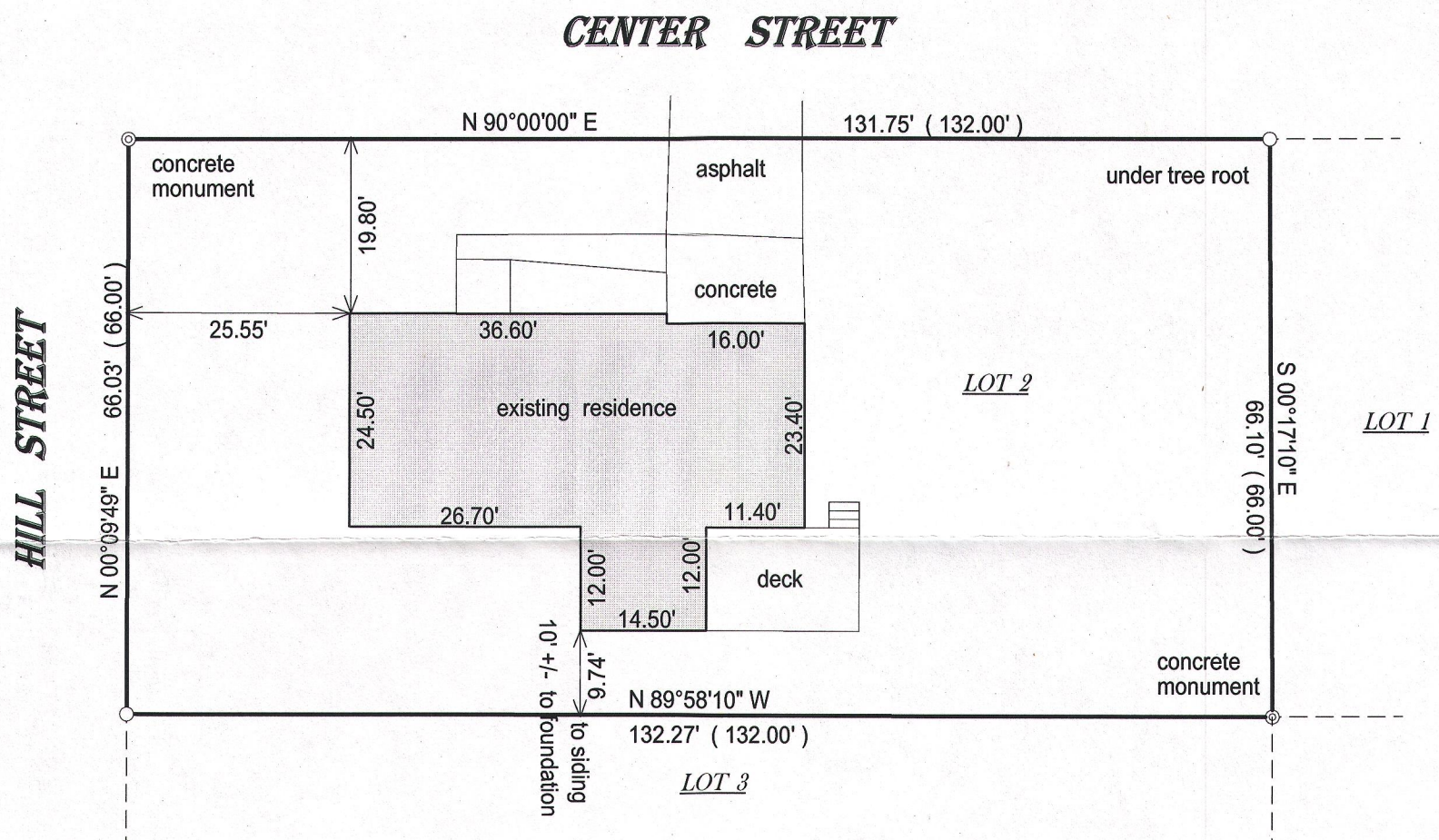

BASIS OF BEARING OF THIS PLAT: THE SOUTH LINE OF CENTER STREET WAS ASSUMED TO BEAR EAST AS MONUMENTED.

I hereby certify that I have surveyed the above- described property and the above map is a true representation thereof and shows the size and location of the property, its exterior boundaries, the location and dimensions of all structures thereon, fences, apparant easements and roadways and visible encroachments if any.

This survey is made for the present owners of the property, and those who purchase, mortgage, or guarantee the title thereto, within one year from the date hereof.

DATED THIS 28th DAY OF AUGUST, 2015.

( ) = recorded as

□ = found iron bar

○ = found iron pipe

● = set iron pipe

■ = set iron bar

SCALE 1" = 20'

JOB # 15-273

TAX ID # WOP00217

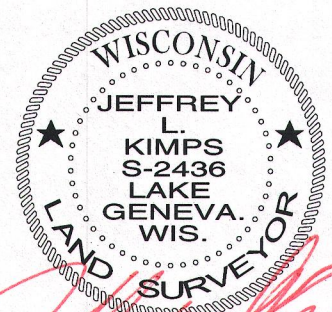
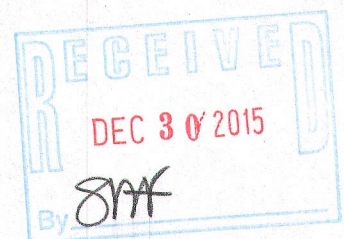

JEFFREY L. KIMPS S - 2436  
Wisconsin Professional Land Surveyor  
( original if signed in red )