

# Plat of Survey

of

## Lot 75 of Baywood Heights Addition No. 2,

a subdivision located in the Northwest 1/4 of Section 1, Town 1 North,  
Range 16 East, Village of Williams Bay, Walworth County, Wisconsin.

Surveyed for: **Joseph Bianco**  
1529 Hull Avenue  
Westchester, Illinois 60154



Bearings reference to the plat of  
Baywood Heights Addition No. 2.

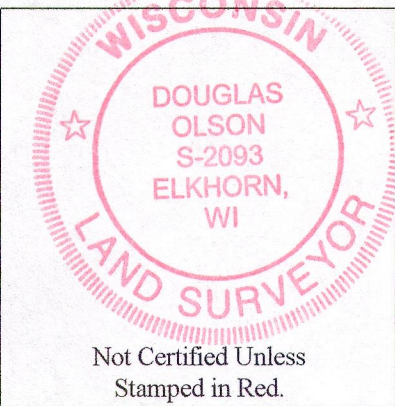

### Notes:

- 1) This survey plat is not certified unless signed and sealed in red ink.
- 2) This survey is subject to Wisconsin lien laws. This Plat of Survey is the notice of intent to file lien. Lien waiver required.

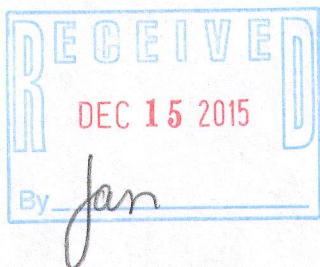

Copyright 2015 by Olson Land Surveying, LLC.

All rights reserved. No part of this survey plat may be reproduced or transmitted in any form by any means - graphic, electronic, or mechanical, including photocopying, tracing, or information storage and retrieval systems - without permission in writing from Douglas G. Olson, Olson Land Surveying, LLC.

I, Douglas G. Olson, Wisconsin Professional Land Surveyor, do hereby certify that this survey was performed by me, or under my direction in full compliance with the owner's/agent's instructions and Chapter A-E 7 of the Wisconsin Administrative Code "Minimum Standards for Property Surveys"; and that this map is an accurate representation thereof to the best of my knowledge and belief.

Douglas G. Olson  
Wisconsin Professional Land Surveyor - 2093

WBW2-26 011-2613

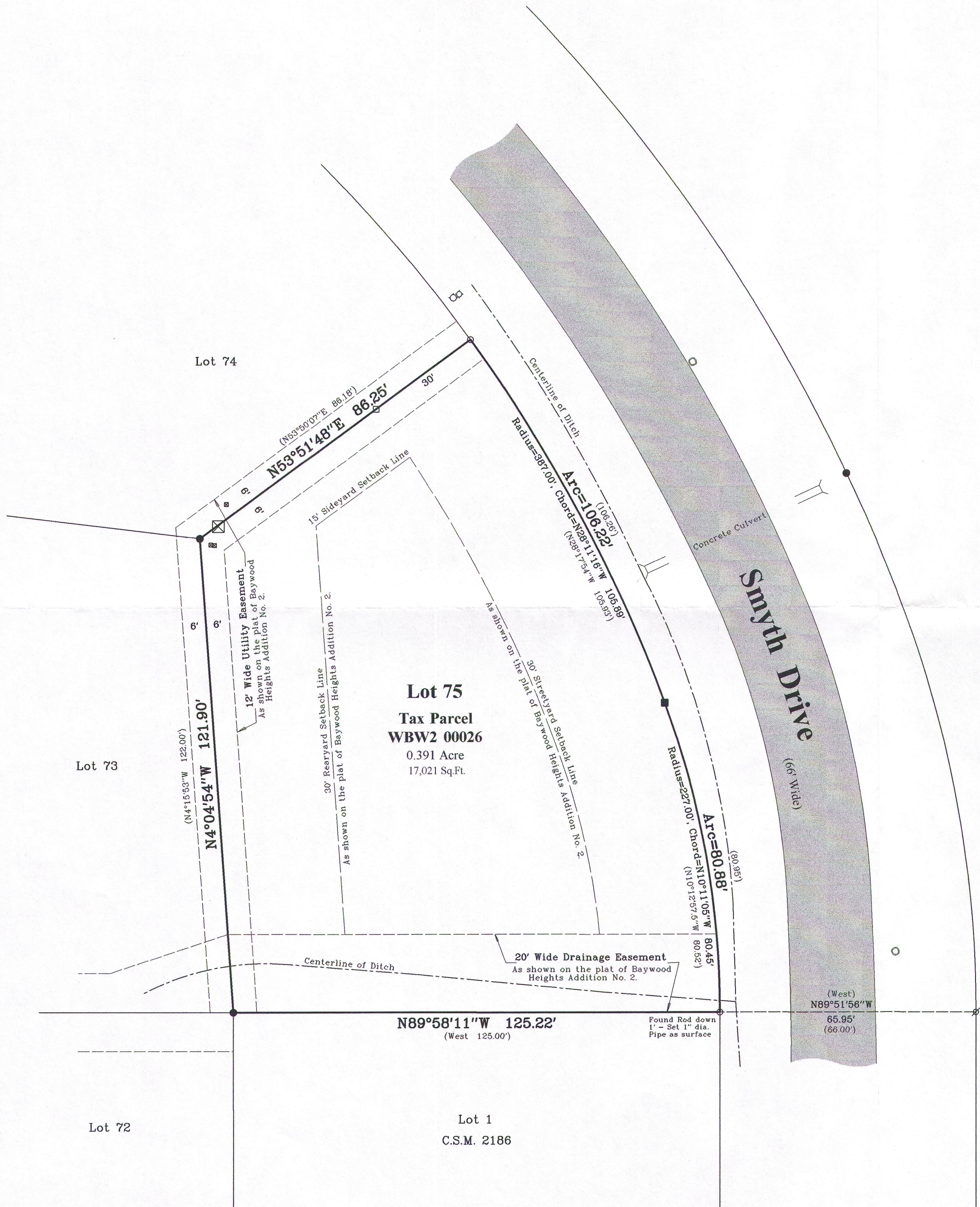

Survey Date: October 2, 2015.  
Revisions:

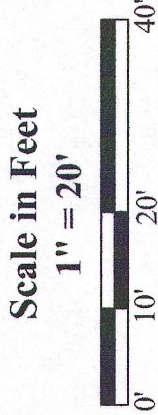

**Olson Land Surveying, LLC**



45 South Wisconsin Street \* P.O. Box 322 \* Elkhorn, Wisconsin. 53121  
Telephone: (262) 723-3434 \* Facsimile: (262) 723-8044  
Email: doug@olsonsurveying.com

### Legend

- Found Iron Rod, 1-5/8\"/>
- Found Iron Rod, 2\"/>
- Found Iron Rod, with cap
- Found Iron Rod, 3/4\"/>
- Recorded Information
- Utility Box or Pedestal
- Manhole
- Water Valve
- Fire Hydrant
- Asphalt Surface

Sheet 1 of 1 Sheets

Job Reference Number

2015.073

2015.073