

FARRIS, HANSEN & ASSOC. INC.  
7 RIDGWAY COURT- P.O. BOX 437  
ELKHORN, WISCONSIN 53121  
PHONE (262) 723-2098  
FAX (262) 723-5886

ORDERED BY: GERSTAD BUILDERS  
1600 REAGAN BOULEVARD  
McHENRY, IL. 60050

PLAT OF SURVEY  
LOT 80 OF BAILEY ESTATES

LOCATED IN PART OF THE NW, NE, SE, & SW 1/4s OF THE  
NW 1/4 OF SECTION 36, TOWN 2 NORTH, RANGE 16 EAST,  
VILLAGE OF WILLIAMS BAY, WALWORTH COUNTY, WISCONSIN

ROTATE BEARINGS -01°01'12" FOR  
WISCONSIN STATE PLANE COORDINATE  
SYSTEM, SOUTH ZONE BEARINGS  
BEARINGS MEASURED RELATIVE TO  
NORTH LINE NW 1/4 SECTION 36  
(ASSIGNED N 90°00'00" E)

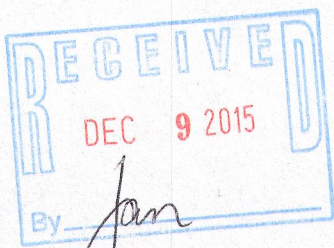
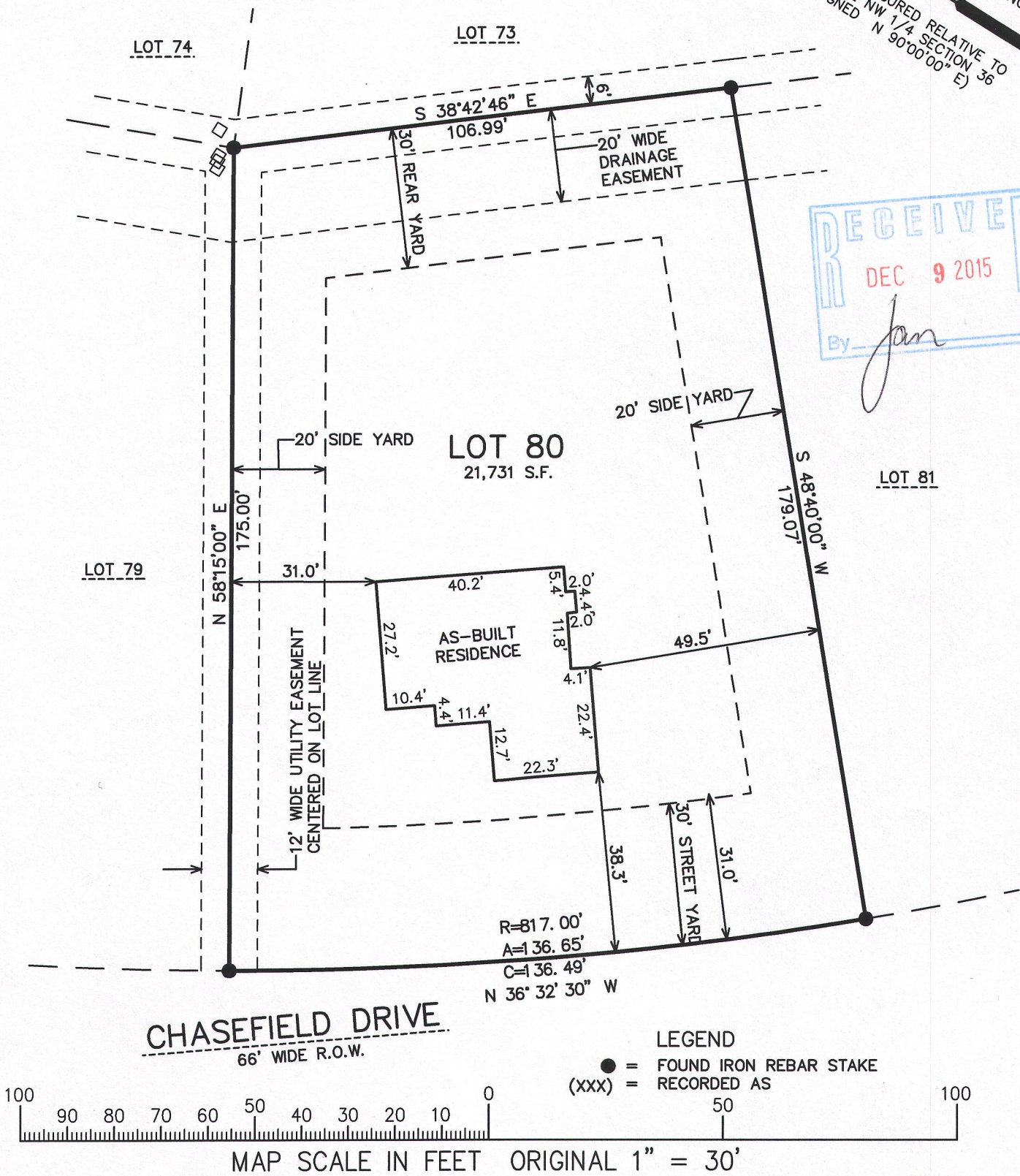

NOTE: COPIES OF THIS MAP TO WHICH THE FOLLOWING CERTIFICATE WILL APPLY SHOW SURVEYOR'S ORIGINAL SEAL AND SIGNATURE IN RED INK. COPIES BY ANY OTHER MEANS MAY HAVE ALTERATIONS WHICH DO NOT REPRESENT THE SURVEYOR'S WORK PRODUCT.

I HEREBY CERTIFY THAT THE ABOVE DESCRIBED PROPERTY HAS BEEN SURVEYED UNDER MY DIRECTION AND THAT THE ABOVE MAP IS A TRUE REPRESENTATION THEREOF AND SHOWS THE SIZE AND LOCATION OF THE PROPERTY AND ITS EXTERIOR BOUNDARIES. THIS SURVEY IS MADE FOR THE USE OF THE PRESENT OWNERS OF THE PROPERTY, AND ALSO THOSE WHO PURCHASE, MORTGAGE, OR GUARANTEE THE TITLE THERETO WITHIN ONE YEAR FROM THE DATE HEREOF.

DATED: DECEMBER 22, 2005

PETER S. GORDON R.L.S. 2101

REVISED 7/2/2015-KB  
TO SHOW SIZE & LOCATION OF  
PROPOSED RESIDENCE  
REVISED 9/14/2015-KB  
TO SHOW SIZE & LOCATION  
OF AS-BUILT RESIDENCE

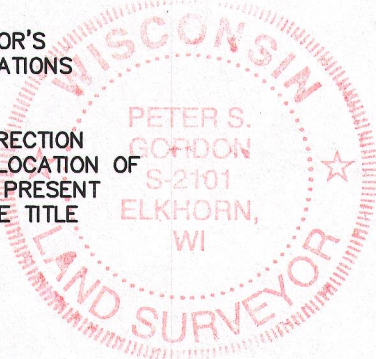

PROJECT NO. 3249.80  
DATED: 12-22-2005  
SHEET 1 OF 1 SHEETS

WBAIL-80

011-2606