

FARRIS, HANSEN & ASSOC. INC.  
7 RIDGWAY COURT- P.O. BOX 437  
ELKHORN, WISCONSIN 53121  
PHONE (262) 723-2098  
FAX (262) 723-5886

ORDERED BY: GERSTAD BUILDERS  
1600 REAGAN BLVD  
McHENRY, IL. 60050

PLAT OF SURVEY  
LOT 41 OF BAILEY ESTATES  
LOCATED IN PART OF THE NW, NE, SE, & SW 1/4s OF THE  
NW 1/4 OF SECTION 36, TOWN 2 NORTH, RANGE 16 EAST,  
VILLAGE OF WILLIAMS BAY, WALWORTH COUNTY, WISCONSIN

NOTE: TOP OF FOUNDATION GRADE DETERMINED FROM  
BEST INFORMATION AVAILABLE, IT IS THE CONTRACTORS  
RESPONSIBILITY TO CONFIRM GRADE BASED ON SITE  
CONDITIONS.

ROTATE BEARINGS -01°01'12" FOR  
WISCONSIN STATE PLANE COORDINATE  
SYSTEM, SOUTH ZONE BEARINGS  
BEARINGS MEASURED RELATIVE TO  
NORTH LINE NW 1/4 SECTION 36  
(ASSIGNED N 90°00'00" E)

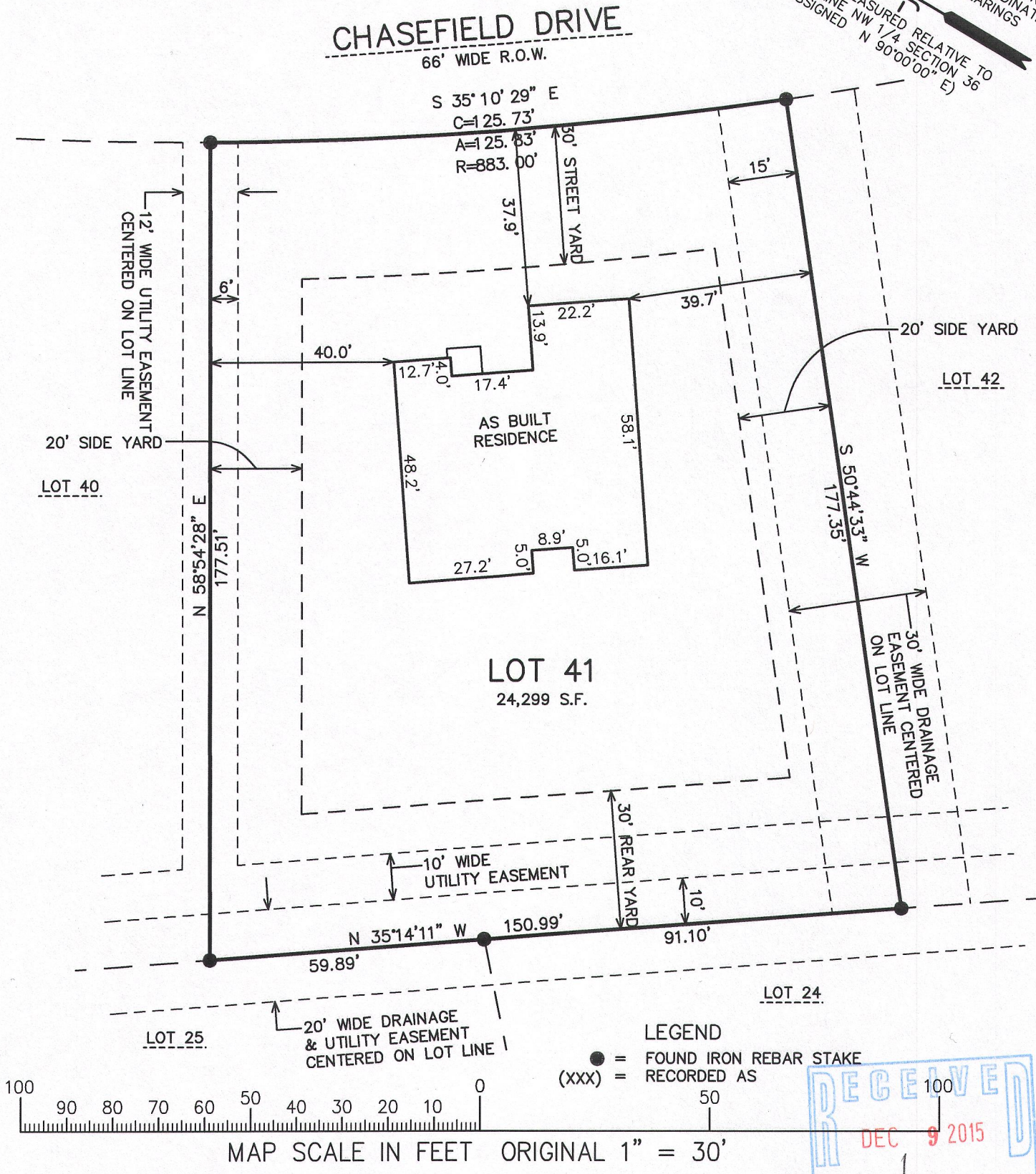

NOTE: COPIES OF THIS MAP TO WHICH THE FOLLOWING CERTIFICATE WILL APPLY SHOW SURVEYOR'S  
ORIGINAL SEAL AND SIGNATURE IN RED INK. COPIES BY ANY OTHER MEANS MAY HAVE ALTERATIONS  
WHICH DO NOT REPRESENT THE SURVEYOR'S WORK PRODUCT.

I HEREBY CERTIFY THAT THE ABOVE DESCRIBED PROPERTY HAS BEEN SURVEYED UNDER MY DIRECTION  
AND THAT THE ABOVE MAP IS A TRUE REPRESENTATION THEREOF AND SHOWS THE SIZE AND LOCATION OF  
THE PROPERTY AND ITS EXTERIOR BOUNDARIES. THIS SURVEY IS MADE FOR THE USE OF THE PRESENT  
OWNERS OF THE PROPERTY, AND ALSO THOSE WHO PURCHASE, MORTGAGE, OR GUARANTEE THE TITLE  
THERE TO WITHIN ONE YEAR FROM THE DATE HEREOF.

DATED: DECEMBER 22, 2005  
REVISED 8/4/2015-KB TO SHOW SIZE & LOCATION OF PROPOSED RESIDENCE.  
REVISED 11-24-2015 TO SHOW SIZE & LOCATION OF AS BUILT RESIDENCE

*Peter S. Gordon*  
PETER S. GORDON R.L.S. 2101

RECEIVED  
DEC 9 2015  
PETER S. GORDON  
S-2101  
ELKHORN, WI  
LAND SURVEYOR  
PROJECT NO. 3249.41  
DATED: 12-22-2005  
SHEET 1 OF 1 SHEETS

WBAIL-41 011-2604