

FARRIS, HANSEN & ASSOC. INC.
7 RIDGWAY COURT- P.O. BOX 437
ELKHORN, WISCONSIN 53121
PHONE (262) 723-2098
FAX (262) 723-5886

PLAT OF SURVEY
LOT 6 OF BAILEY ESTATES
LOCATED IN PART OF THE NW, NE, SE, & SW 1/4s OF THE
NW 1/4 OF SECTION 36, TOWN 2 NORTH, RANGE 16 EAST,
VILLAGE OF WILLIAMS BAY, WALWORTH COUNTY, WISCONSIN

ORDERED BY: GERSTADT BUILDERS
1600 REAGAN BOULEVARD
McHENRY, IL. 60050

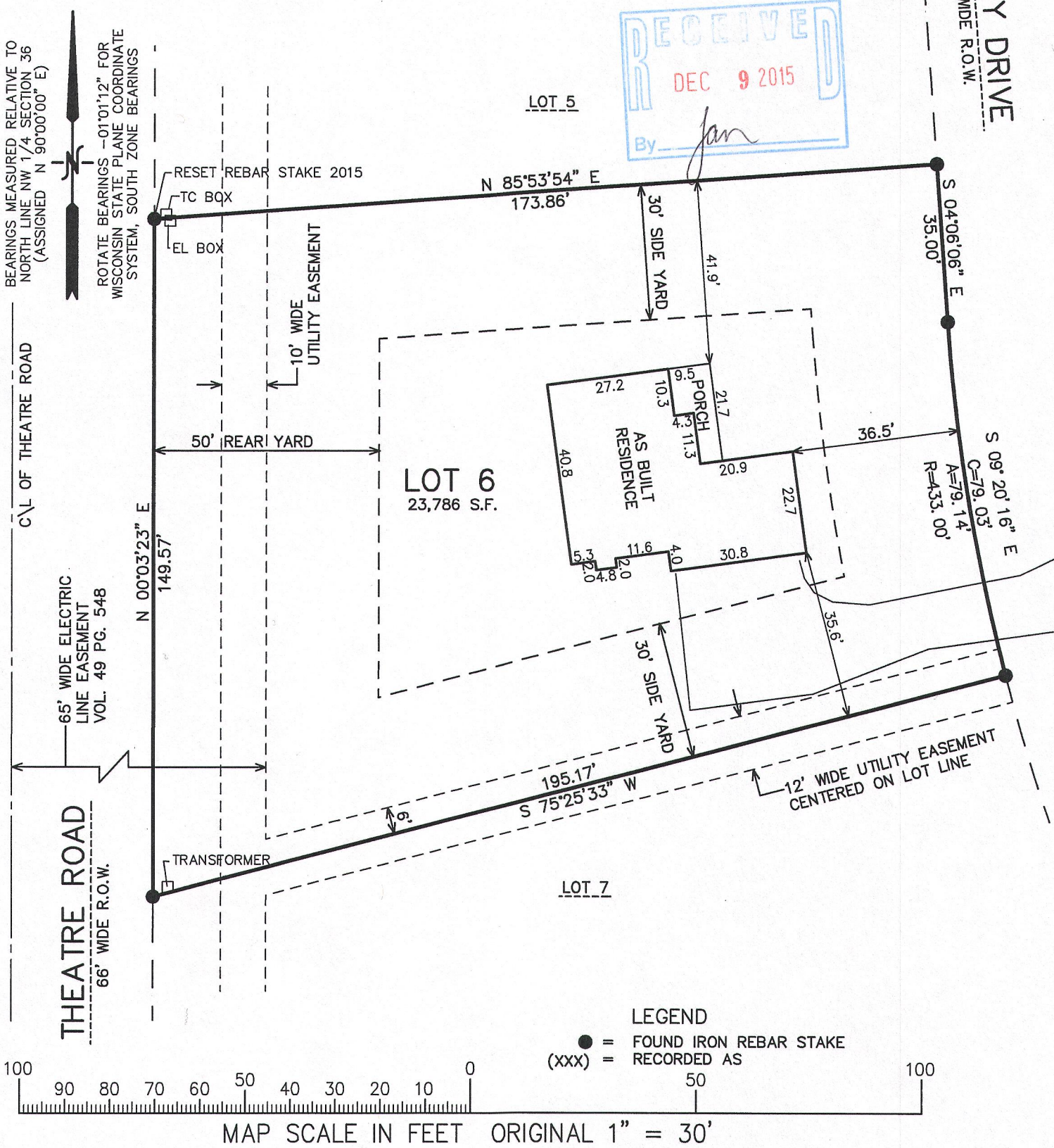

NOTE: COPIES OF THIS MAP TO WHICH THE FOLLOWING CERTIFICATE WILL APPLY SHOW SURVEYOR'S ORIGINAL SEAL AND SIGNATURE IN RED INK. COPIES BY ANY OTHER MEANS MAY HAVE ALTERATIONS WHICH DO NOT REPRESENT THE SURVEYOR'S WORK PRODUCT.

I HEREBY CERTIFY THAT THE ABOVE DESCRIBED PROPERTY HAS BEEN SURVEYED UNDER MY DIRECTION AND THAT THE ABOVE MAP IS A TRUE REPRESENTATION THEREOF AND SHOWS THE SIZE AND LOCATION OF THE PROPERTY AND ITS EXTERIOR BOUNDARIES. THIS SURVEY IS MADE FOR THE USE OF THE PRESENT OWNERS OF THE PROPERTY, AND ALSO THOSE WHO PURCHASE, MORTGAGE, OR GUARANTEE THE TITLE THERETO WITHIN ONE YEAR FROM THE DATE HEREOF.

DATED: DECEMBER 20, 2005

REVISED & RESURVEYED
07-08-2015

[Signature]
PETER S. GORDON P.L.S. 2101

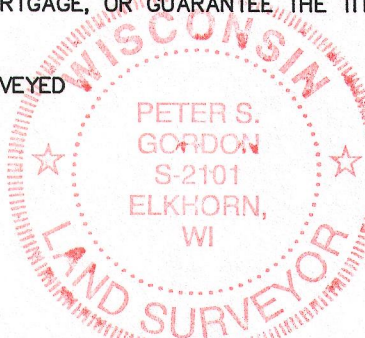

PROJECT NO. 3249.06
DATED: 12-20-2005
SHEET 1 OF 1 SHEETS

JUL 09 2015

WBAIL-6 011-2602