

PREPARED FOR
JIM BRETTNER
145 HILL ST
WILLIAMS BAY, WI 53191

PLAT OF SURVEY

- OF -

LOT 11 OF LOCKWOOD'S ADDITION TO THE VILLAGE OF WILLIAMS BAY, LOCATED IN THE NE 1/4
OF SECTION 1, TOWN 1 NORTH, RANGE 16 EAST, VILLAGE OF WILLIAMS BAY, WALWORTH COUNTY,
WISCONSIN.

PATHFINDER SURVEYING INC.
(formerly)
J.K. SURVEYING INC.
P.O BOX 322
LAKE GENEVA, WI. 53147
WWW.PATHFINDERSURVEYING.NET
262-248-8303

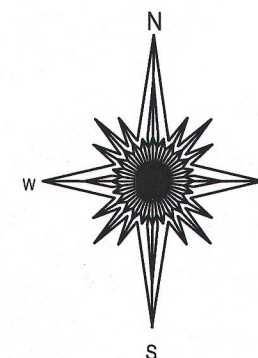
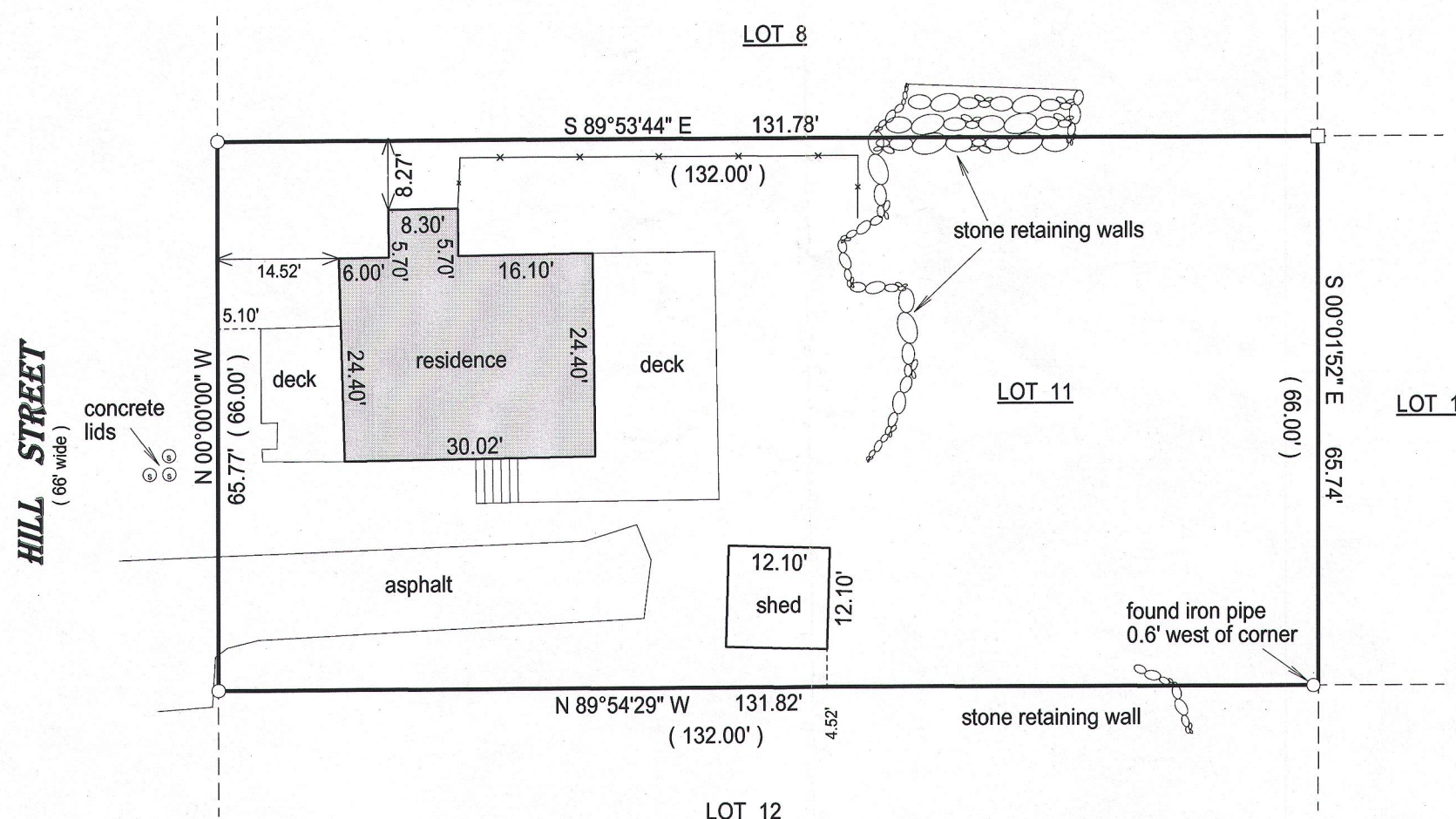

- () = recorded as
□ = found iron bar
○ = found iron pipe
● = set iron pipe
■ = set iron bar

SCALE 1" = 20'

JOB # 15-155

TAX ID # WLW00008



BASIS OF BEARING OF THIS PLAT: THE EAST LINE OF HILL ST.
WAS ASSUMED TO BEAR NORTH.

"I hereby certify that I have surveyed the above described property and that the above map is a true representation of its exterior boundary and shows the size and location of all visible structures, apparent easements and encroachments if any."

This survey is made for the present owners of the property, and those who purchase, mortgage, or guarantee the title thereto, within one year from the date hereof.

DATED THIS 25th DAY OF MAY, 2015.

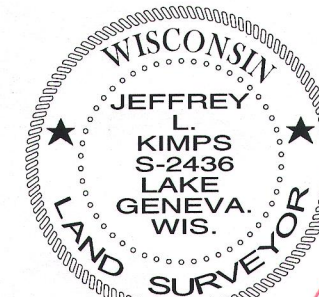
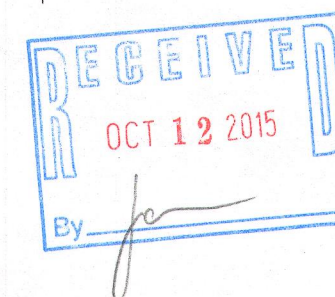

JEFFREY L. KIMPS S-2436
Wisconsin Registered Land Surveyor
(original if signed in red)

WLW-8

011-2601