

PREPARED FOR  
GERALD SORENSEN  
1270 N FOREST VIEW CIRCLE  
PALATINE, IL. 60067

# PLAT OF SURVEY

- OF -

LOT 80 CEDAR POINT PARK, LOCATED IN SECTION 6, TOWN 1 NORTH, RANGE  
17 EAST OF THE FOURTH PRINCIPAL MERIDIAN, VILLAGE OF WILLIAMS BAY,  
COUNTY OF WALWORTH AND STATE OF WISCONSIN.

PATHFINDER SURVEYING INC.  
(formerly)  
J.K. SURVEYING INC.  
P.O BOX 322  
LAKE GENEVA, WI. 53147  
WWW.PATHFINDERSURVEYING.NET  
262-248-8303

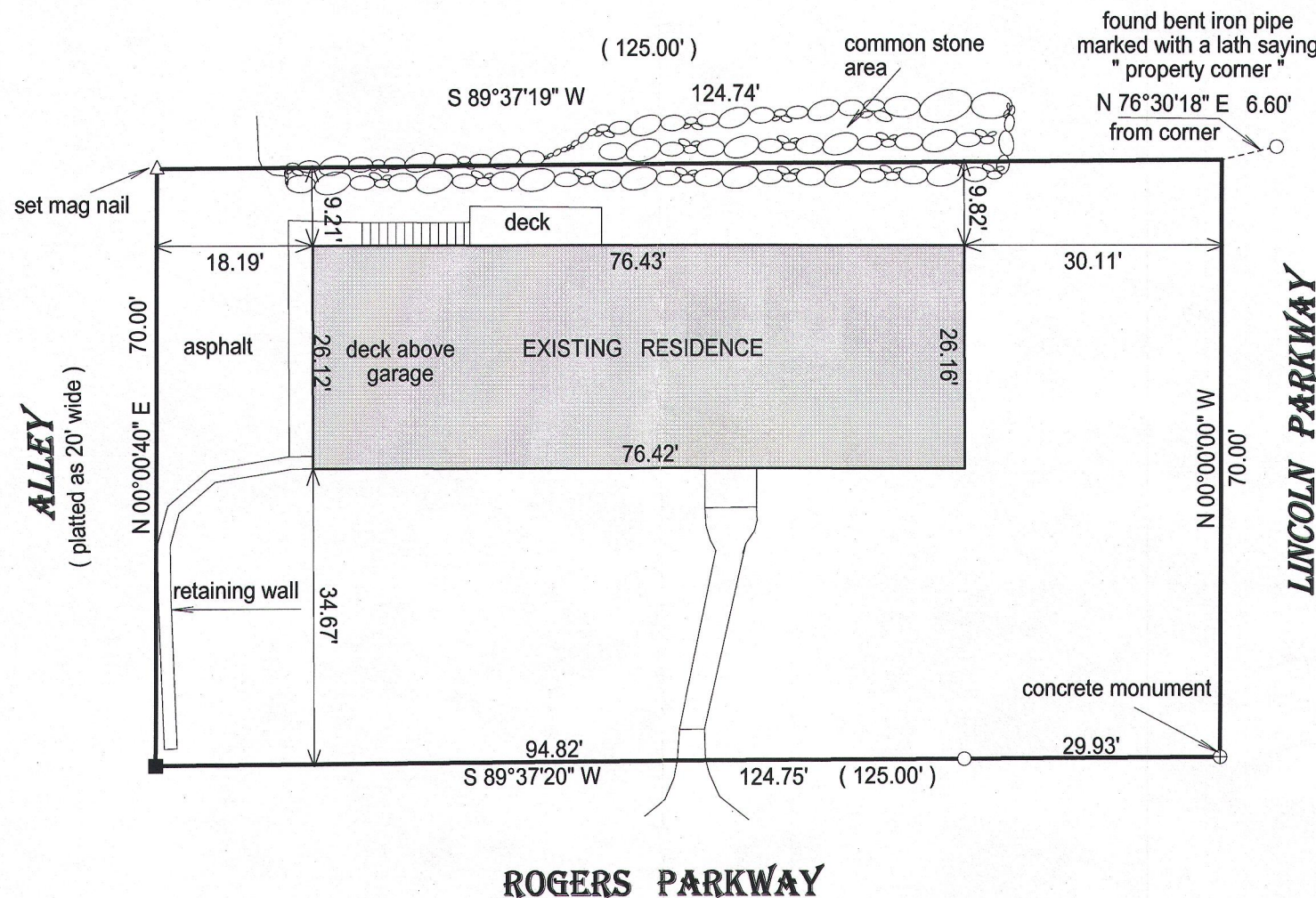
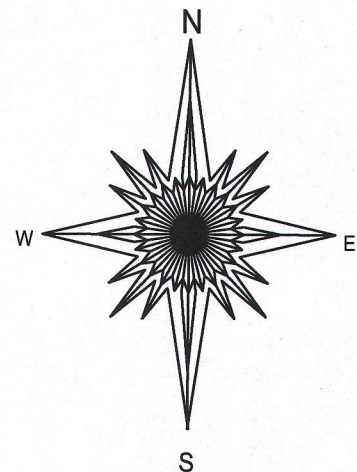

- ( ) = recorded as
- = found iron bar
- = found iron pipe
- = set iron pipe
- = set iron bar

SCALE 1" = 20'

JOB # 15-167

TAX ID # WCP00063

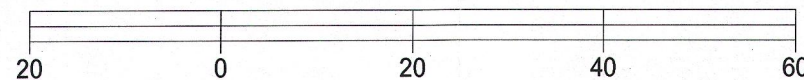

BASIS OF BEARING OF THIS PLAT: THE WEST LINE OF LINCOLN PARKWAY  
WAS ASSUMED TO BEAR NORTH.

"I hereby certify that I have surveyed the above described property and that the above  
map is a true representation of its exterior boundary and shows the size and location of  
all visible structures, apparent easements and encroachments if any."

This survey is made for the present owners of the property, and those who  
purchase, mortgage, or guarantee the title thereto, within one year from  
the date hereof.

DATED THIS 4th day of JUNE, 2015

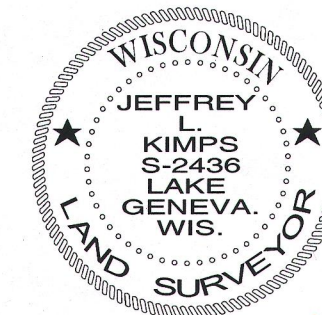
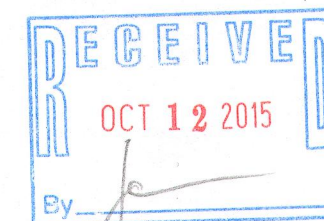

JEFFREY L. KIMPS S-2436  
Wisconsin Professional Land Surveyor  
(original if signed in red)

WCP-63

011-2600