

42-10

DESCRIPTION: Lot 13 and the west forty one 41 feet of Lot 14, Block 6, of the Original Plat of the Village of Williams Bay, Walworth County, State of Wisconsin.

CERTIFICATE: I, hereby certify that I have surveyed the property described above, according to the official records, and that the above plat is a correct representation of the lot lines and measurements and the principal lines and measurements of all buildings and other structures.

Signed this 10th day of June, 1942.

Joseph M. Biagi, Professional Engineer
Elkhorn Wisconsin.

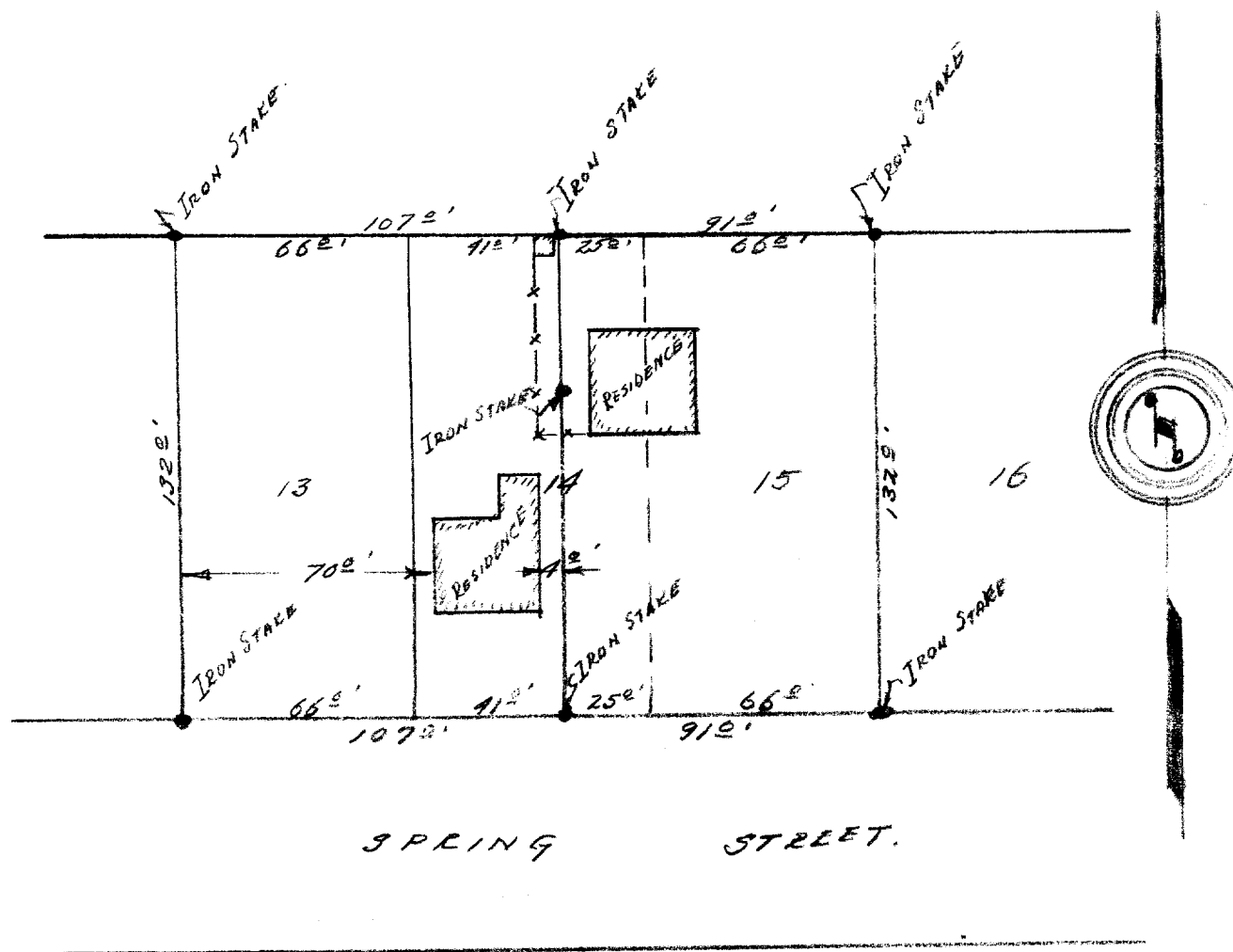

PLAT OF SURVEY
OF
Lots 13, 14, 15; Block 6
ORIGINAL PLAT
OF THE
VILLAGE OF WILLIAMS BAY
WALWORTH COUNTY WISCONSIN.

11-25B

OP-81