

PREPARED FOR  
MARC JOHNSON

# PLAT OF SURVEY

- OF -

PATHFINDER SURVEYING INC.  
(formerly)  
J.K. SURVEYING INC.  
P.O BOX 322  
LAKE GENEVA, WI. 53147  
WWW.PATHFINDERSURVEYING.NET  
262-248-8303

LOTS 14 AND 17 OF LOCKWOOD'S SUBDIVISION, LOCATED IN THE  
NE 1/4 OF SECTION 1, TOWN 1 NORTH, RANGE 16 EAST, VILLAGE  
OF WILLIAMS BAY, COUNTY OF WALWORTH AND STATE OF WISCONSIN.

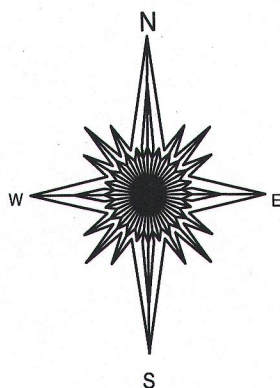
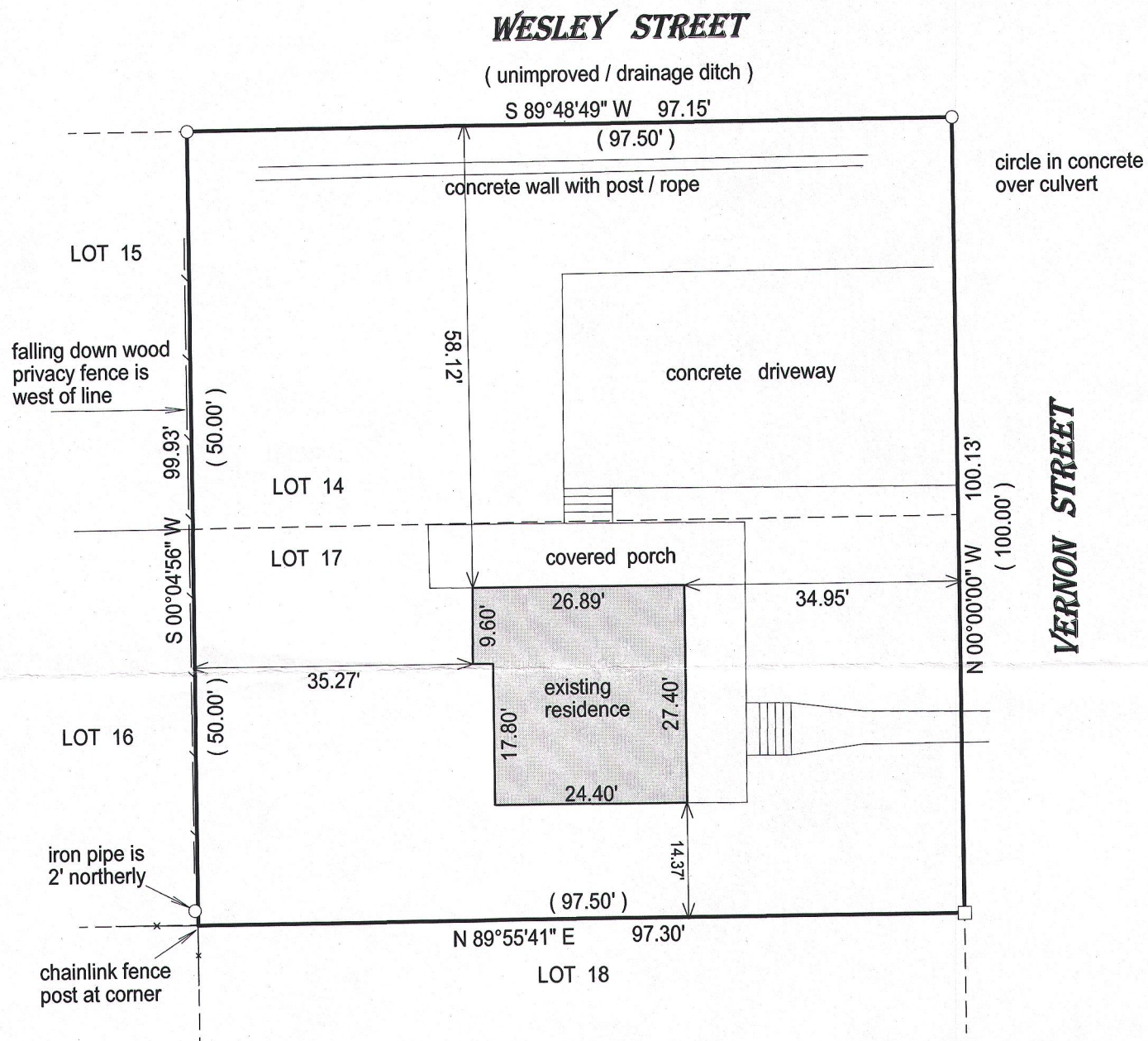

- ( ) = recorded as  
□ = found iron bar  
○ = found iron pipe  
● = set iron pipe  
■ = set iron bar

SCALE 1" = 20'

JOB # 15-193

TAX ID # WLW300009

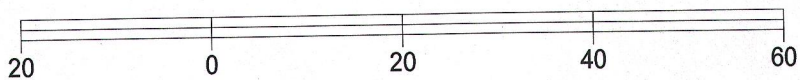

BASIS OF BEARING OF THIS PLAT: THE WEST LINE OF VERNON WAS ASSUMED TO BEAR NORTH.

I hereby certify that I have surveyed the above- described property and the above map is a true representation thereof and shows the size and location of the property, its exterior boundaries, the location and dimensions of all structures thereon, fences, apparrant easements and roadways and visible encroachments if any.

This survey is made for the present owners of the property, and those who purchase, mortgage, or guarantee the title thereto, within one year from the date hereof.

DATED THIS 21ST DAY OF JUNE, 2012.

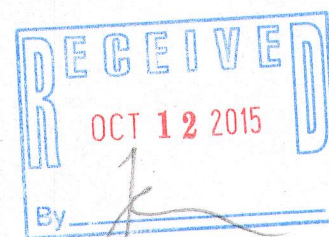

JEFFREY L. KIMPS S - 2436  
Wisconsin Professional Land Surveyor  
(original if signed in red)