

PREPARED FOR
DORTHY HIGGINS GERBER
SHOREWEST REALTY
LAKE GENEVA, WI

PLAT OF SURVEY

- OF -

PATHFINDER SURVEYING INC.
(formerly)
J.K. SURVEYING INC.
P.O BOX 322
LAKE GENEVA, WI. 53147
WWW.PATHFINDERSURVEYING.NET
262-248-8303

LOT 1 OF WALWORTH COUNTY CERTIFIED SURVEY MAP No. 725
RECORDED IN VOLUME 3 OF CERTIFIED SURVEYS ON PAGE 235
AT THE WALWORTH COUNTY REGISTER OF DEEDS, BEING A REDIVISION
OF LOTS 1 AND 2 OF JEWELL SUBDIVISION, LOCATED IN THE SE 1/4
OF THE SE 1/4 OF SECTION 1, TOWN 1 NORTH, RANGE 16 EAST, VILLAGE
OF WILLIAMS BAY, COUNTY OF WALWORTH AND STATE OF WISCONSIN.

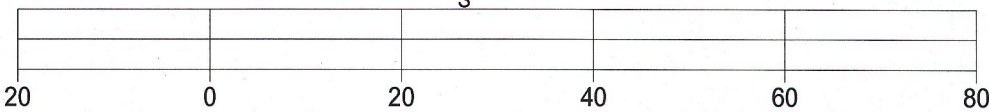
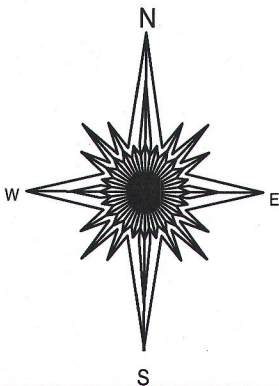
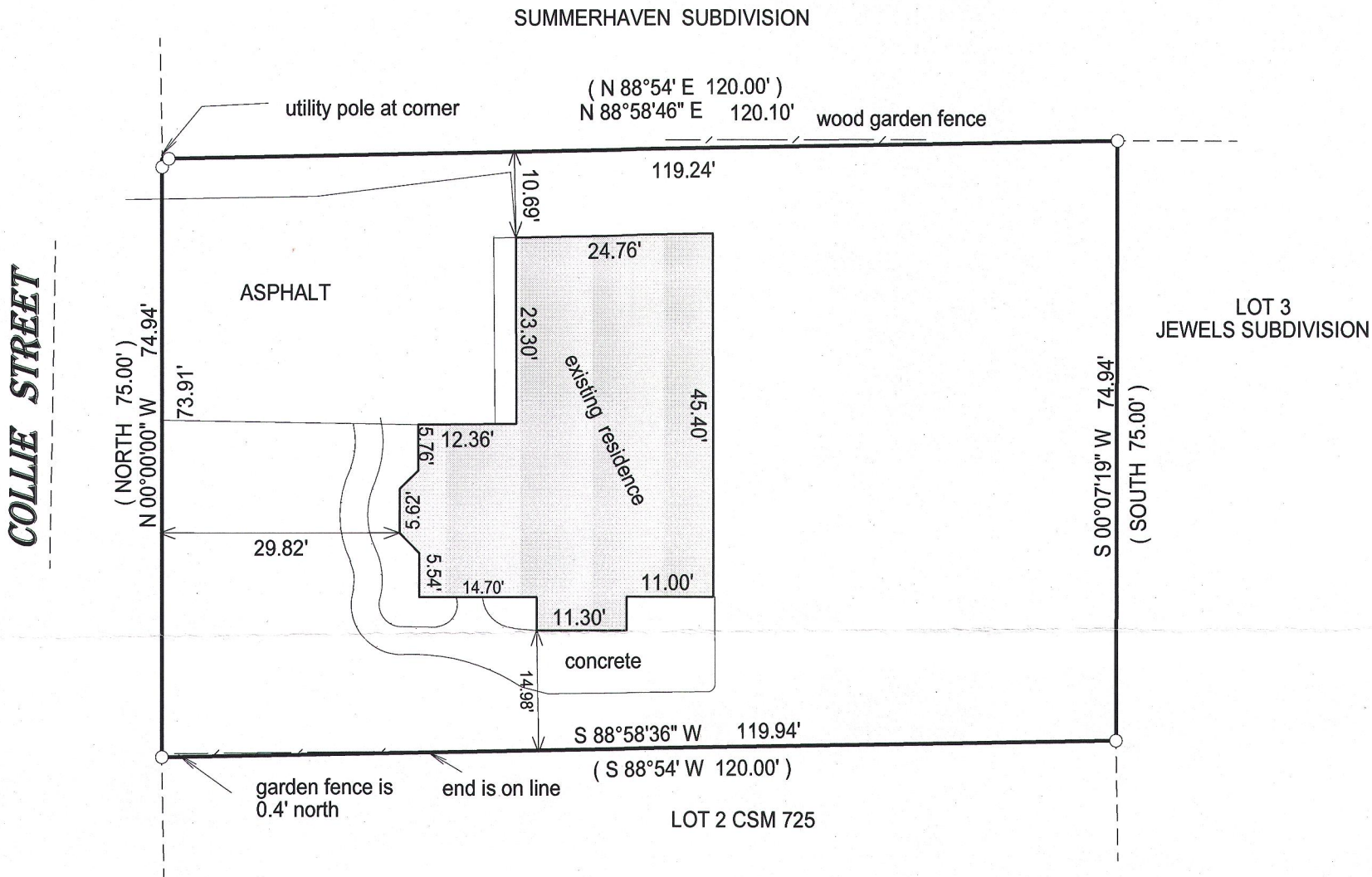

- () = recorded as
□ = found iron bar
○ = found iron pipe
● = set iron pipe
■ = set iron bar

SCALE 1" = 20'

JOB # 15-112

TAX ID #
WA72500001

BASIS OF BEARING OF THIS PLAT: THE EAST LINE OF COLLIE WAS ASSUMED TO BEAR NORTH AS SHOWN ON THE CSM OF RECORD.

I hereby certify that I have surveyed the above- described property and the above map is a true representation thereof and shows the size and location of the property, its exterior boundaries, the location and dimensions of all structures thereon, fences, apparrant easements and roadways and visible encroachments if any.

This survey is made for the present owners of the property, and those who purchase, mortgage, or guarantee the title thereto, within one year from the date hereof.

DATED THIS 24TH DAY OF APRIL, 2015.



JEFFREY L KIMPS S - 2436
Wisconsin Registered Land Surveyor
(original if signed in red)

WA 725-1 011-2592