

PREPARED FOR:
Worthington Homes LTD
460 Briargate Drive, Suite 500
South Elgin, Illinois 60177

PLAT OF SURVEY

-OF-

LOT 21, LACKEY BROTHERS SUBDIVISION LOCATED IN THE
VILLAGE OF WILLIAMS BAY, WALWORTH COUNTY, WISCONSIN.

LYNCH & ASSOCIATES
ENGINEERING CONSULTANTS, LLC.
405 SKYLINE DRIVE, SUITE C
LAKE GENEVA, WI 53147
(262) 248-3697

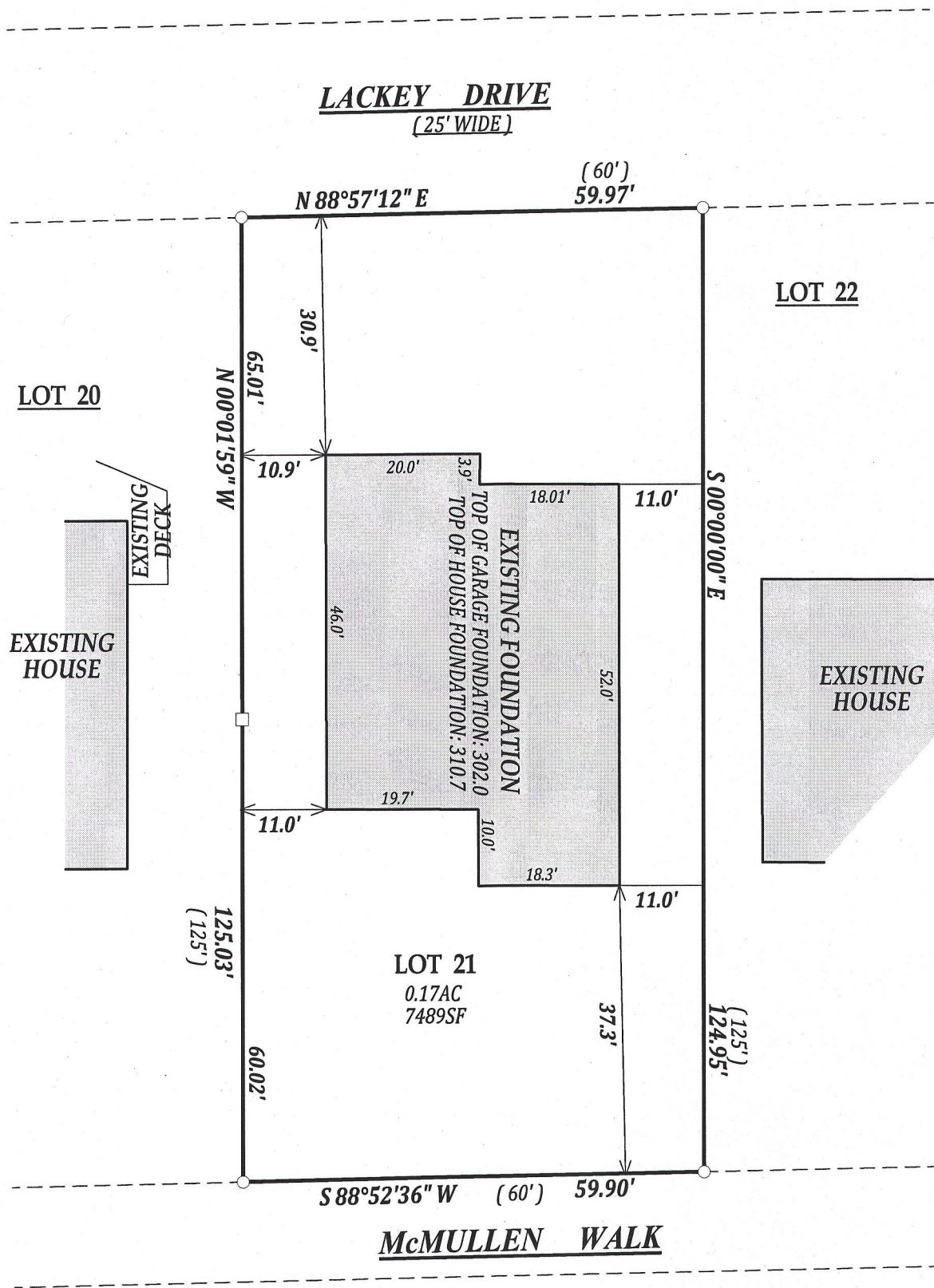

NOTE: BEARINGS REFERENCED TO
THE EAST LINE OF LOT 21
ASSUMED BEARING OF SOUTH

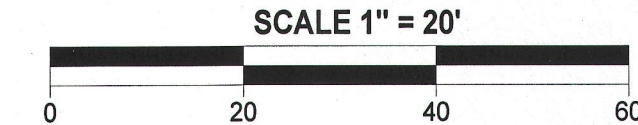

NOTE:
No title commitment or results of a title search were provided to
this office pertaining to this survey. This Plat Of Survey may not
reflect easements of record, encumbrances, restrictions,
ownership, title evidence, or other facts that a current and
accurate title search may disclose.

I have surveyed the above-described property and the above map is
a true representation thereof and shows the size and location of the
property, its exterior boundaries, the location and dimensions of all
structures thereon, fences apparent easements and roadways and
visible encroachments, if any.

This survey is made for the exclusive use of the present owners of
the property, and also those who purchase, mortgage, or insure the
title thereto within one (1) year from date hereof; and as to them I
warrant the accuracy of said survey map.



DATED THIS 12th DAY OF APRIL, 2013
REVISED THIS 8th DAY OF JANUARY, 2015
REVISED THIS 29th DAY OF MARCH, 2015
REVISED THIS 26th DAY OF APRIL, 2015
LAST REVISED THIS 15th DAY OF MAY, 2015

KENNETH B. MEHRING S - 2838
Wisconsin Registered Land Surveyor

TAX ID # WLB00021
JOB # 15-559 ASB

WLB-21 011-2590